The Blood-Horse

A Weekly Magazine Devoted Exclusively to the Turf

Published Monthly Prior to May 11, 1929

VOLUME LXXX—PART I

THIRD QUARTER OF THE YEAR 1960

Index Covering All of Volume LXXX Is In Part II

PUBLISHED BY

American Thoroughbred Breeders Association

216 EAST HIGH STREET

P. O. BOX 1520

LEXINGTON, KENTUCKY

JULY 2, 1960

The Blood-Horse

A WEEKLY MAGAZINE DEVOTED TO THE TURF

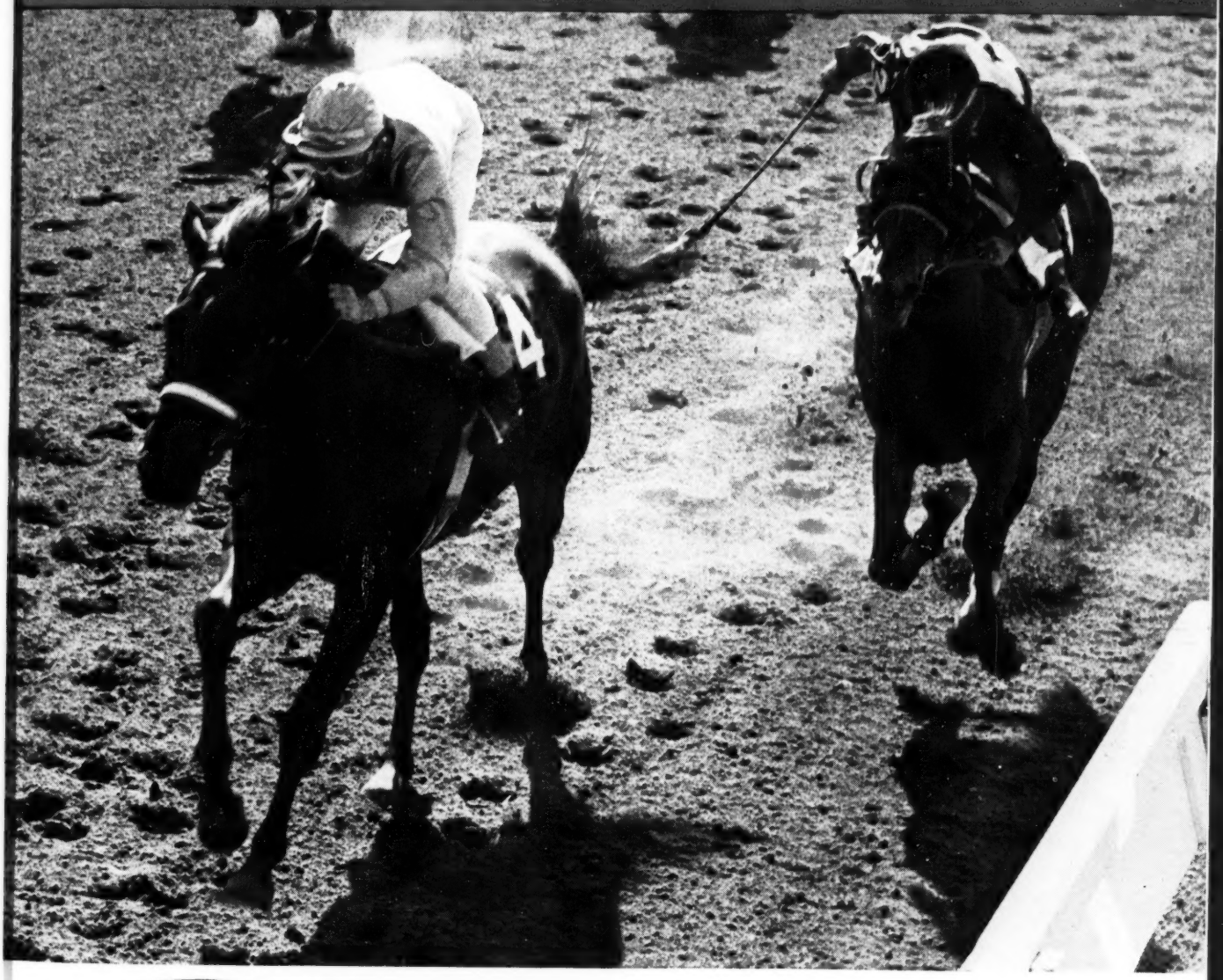

In This Issue

Racing Class and Sire Success

BERLO Winning the C.C.A. Oaks.

LEXINGTON, KY., VOL. LXXX, NO. 1
Entered as second-class matter at the post office at Lexington, Ky.

20 Cents a Copy
$7.00 A YEAR

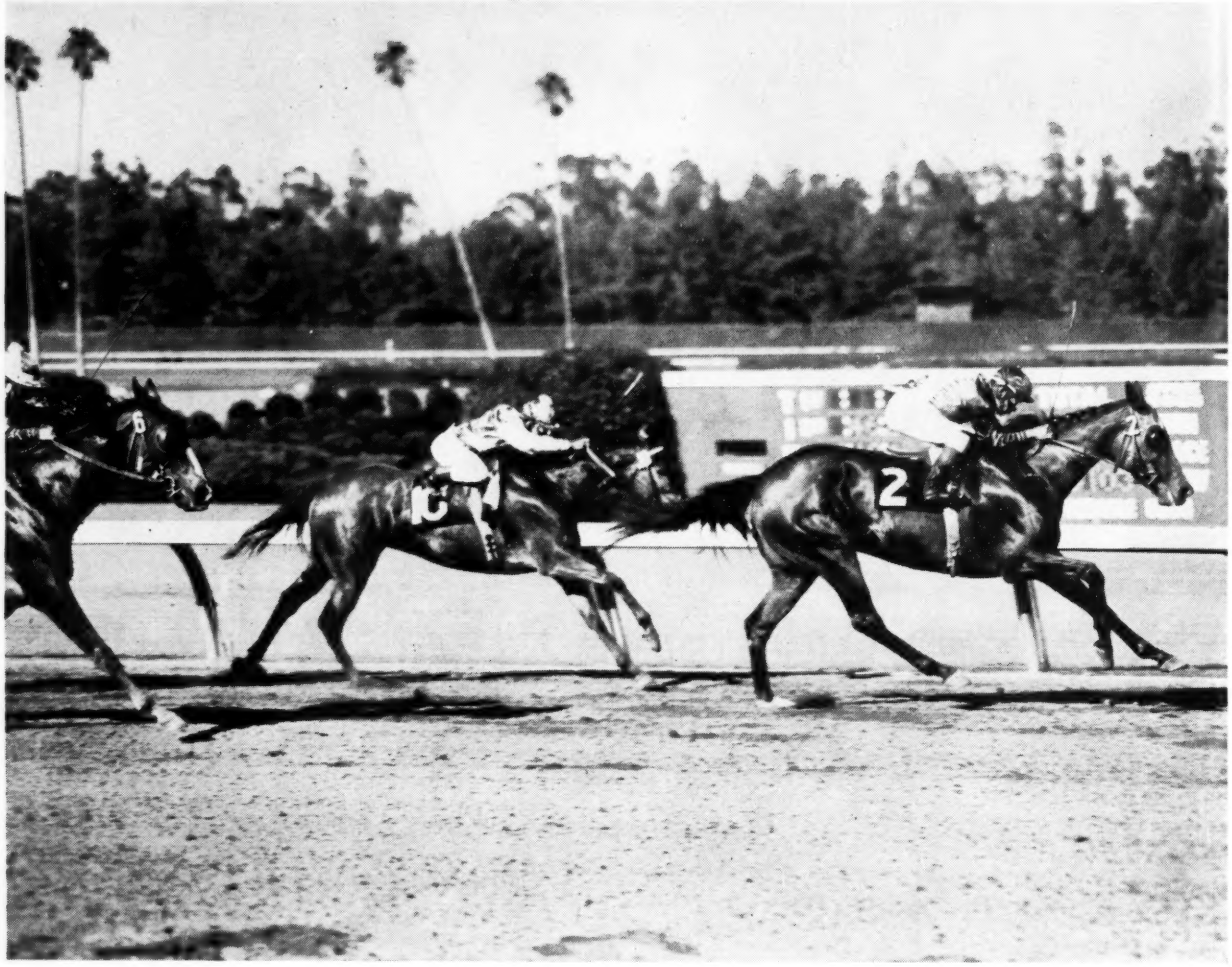

PARIS PIKE took the lead early in the stretch to score a clean cut triumph on June 21 in the important Hollywood Oaks, usually emblematic of the 3-year-old filly championship at Hollywood Park.

Look for the *Tulyar yearlings at Keeneland and Saratoga

CLAIBORNE FARM IS THE HOME OF:

BOLD RULER
*COURT MARTIAL
DARK STAR
DEDICATE
*AMBIORIX
DOUBLE JAY
FLYING FURY
HILL PRINCE
NADIR
NANTALLAH
*PRINCEQUILLO
ROUND TABLE
TO MARKET
*TULYAR
*TURN-TO

*TULYAR'S

Paris Pike Wins Hollywood Oaks

Another important stakes win for a *Tulyar.

One of the greatest racing machines of the past decade in England, *Tulyar's produce are winning important stakes in every country they race.

Last year Ginetta won the French equivalent of the One Thousand Guineas and the previous year was the best 2-year-old filly of her year in France. In Ireland in 1959 Fiorentina won the Irish 1,000 Guineas, and in America *Cellyar won the Honeymoon Stakes. In England in 1959, the colt Tulyartos, won the Woodcote Stakes.

The background to such performance from the sire side: *TULYAR, undefeated at 3 in England, winner Derby, St. Leger, and King George VI and Queen Elizabeth Stakes, etc., set a new money winning record from England. A great classic race horse, he is proving to be a classic sire in the best of the Claiborne-sire tradition.

For over three-quarters of a century

. . . a great record reflects its experience

Claiborne FARM

A. B. Hancock, Jr., Paris, Ky., Phone 393

ALWAYS AT YOUR SERVICE
AUDLEY FARM

and always READY to serve you

Whatever the needs of your Thoroughbred stock AUDLEY FARM stands ready to fill them. The superb facilities and dependable, experienced personnel are at hand to conduct your racing stock through every phase of their careers. From their foaling, breaking, training, turning-out and resting from racing chores; to their returning to retire at stud, or the mares to be bred to the top stallions always standing at AUDLEY. Your inquiries are invited — or better yet — visit AUDLEY, and see for yourself.

- **52 STALL TRAINING BARN**
- **1/6 MILE ENCLOSED TRACK**
- **3/4 MILE OUTDOOR TRAINING TRACK**
- **AUTOMATIC STARTING GATE**
- **600 ACRES OF ROLLING LIMESTONE PASTURES**
- **PLANKED FENCED TURN-OUT PADDOCKS**
- **CAPABLE AND EXPERIENCED YEARLING PERSONNEL**
- **QUALIFIED VETERINARIANS ON 24-HOUR CALL**
- **EASY VANNING DISTANCE TO ALL MAJOR TRACKS IN THE EAST**

"The Very Finest for the Best"

HOME OF:

*Mister Black
*Skeeter II
Stuyvesant

Audley Farm

JAMES EDWARDS, Owner
GRAYSON GREER, Mgr.

Berryville, Va. **Telephone: 251**

A LUCKY 13 *for Keeneland including* BAGDAD'S *half-sister*

HIP NO. 5, HALF-SISTER TO CRACK STAKES WINNER BAGDAD

B. f. by Flying Fury—*Bazura, by Blue Peter. *Bazura has produced 4 other foals, all winners including Bagdad, winner of the San Antonia H., Lafayette S., San Mateo H., Hollywood Derby, Inglewood H., and $307,922 to date. This filly's first three dams are all top stakes producers.

HIP NO. 3, OUT OF A HALF-SISTER TO HYSTERICAL

Dk. b. f. by Barbizon—Artesian, by *Blenheim II. Half-sister to 4 winners including Wartesia ($37,085), Trock (over $35,000 to date). Out of a half-sister to Hysterical, stakes winner of $71,740, stakes placed Gay Mood, etc.

HIP NO. 4, OUT OF A HALF-SISTER TO 2 STAKES WINNERS

Ch. f. by Count of Honor—Aviation, by *Bahram. Half-sister to 5 winners including Pawanson (at 2, 1960), Flying Circus ($34,975). Out of a half-sister to stakes winners Crash Dive, Heelfly, and to 2 stakes producers.

HIP NO. 9, FAMILY OF RARE PERFUME

Br. c. by Barbizon—Blue Aroma, by Blue Swords. First foal from a winning daughter of Thirty Scents, a full sister to Fashion S. winner Rare Perfume, the dam of $237,227 winner Rare Treat. The second dam also produced stakes winners Scent, Ambergris.

HIP NO. 11, OUT OF STAKES WINNER CASTING

Ch. c. by Citation—Casting, by Rippy. First foal from Casting, winner of the Singing Tower S. and a half sister to the brilliant Federal Hill, second high weight 2-year-old of his year and winner of $212,577.

HIP NO. 12, HALF-SISTER TO DAGAZHA

B. f. by Revoked—Chalakey, by Challedon. Half-sister to Dagazha, stakes winner of $75,225, to stakes placed Occulted and 4 other winners. Second dam is a stakes winning half-sister to stakes winner Hillyer Court.

HIP NO. 24, SECOND DAM MAHMOUDESS

Ro. c. by Needles—Heiress, by Stymie. Second foal from Heiress, winner of 15 races and $51,110 and full sister to Born Rich ($128,510). Heiress is also half-sister to Promised Land ($511,175), out of stakes winner Mahmoudess.

HIP NO. 37, HALF-SISTER TO WHY THE RUSH

B. f. by I Will—On the Level, by *Sickle. Half-sister to stakes placed Why the Rush and to 5 other winners. Out of a sister to Spinaway S. winner Price Level, half-sister to Ocean Blue, Air Hero, and to the dam Count of Honor.

HIP NO. 46, OUT OF A HALF-SISTER TO TRITIUM

Ch. c. by Beau Max—Sea Name, by Grand Admiral. Out of a young winning half-sister to Tritium, winner of the Selima S., Philadelphia Turf H., and $89,530. Family of Lincoln Road, Bolero, Blue Violin, many others.

HIP NO. 49, HALF-BROTHER TO MAGIC SPELL

Dk. b. or br. c. by Rejected—Subterranean, by By Jimminy. Half-sister to six winners including stakes placed Magic Spell, Cherry S. (at 2, 1960); also half-sister to the dam of Atoll, stakes winner of over $160.000 to date.

HIP NO. 50, OUT OF A HALF-SISTER TO CROWNLET

Dk. b. f. by *Royal Gem II—Swinging Fox, by Equifox. Half-sister to winner Foxy W., and out of a half-sister to Lafayette and Debutante Stakes winner Crownlet. Family of Tempted, Champion Handicap Mare, 1959.

HIP NO. 51, OUT OF STAKES WINNER *TAVETA

Ch. c. by Barbizon—*Taveta, by Turkhan. *Taveta won the Westminster S. in England and has produced 4 winners from 4 foals. Second dam also won stakes and is the dam of Hopeful Stakes winner Ann of Austria.

HIP NO. 56, SECOND DAM COLUMBIANA

Ch. f. by *Turn-to—Whirl Columbia, by Whirlaway. Half-sister to 4 winners and out of a half-sister to stakes winners Ocean Wave, Free America, and winners Lookout Son, Columbia Gem, Patriotism (placed in stakes), and to the dam of Rockcastle.

MONDAY AFTERNOON ● AT KEENELAND

CONSIGNED BY **Patrick Calhoun, Jr.** GOSHEN, KY.

YOU ARE THE JUDGE!

AT SARATOGA

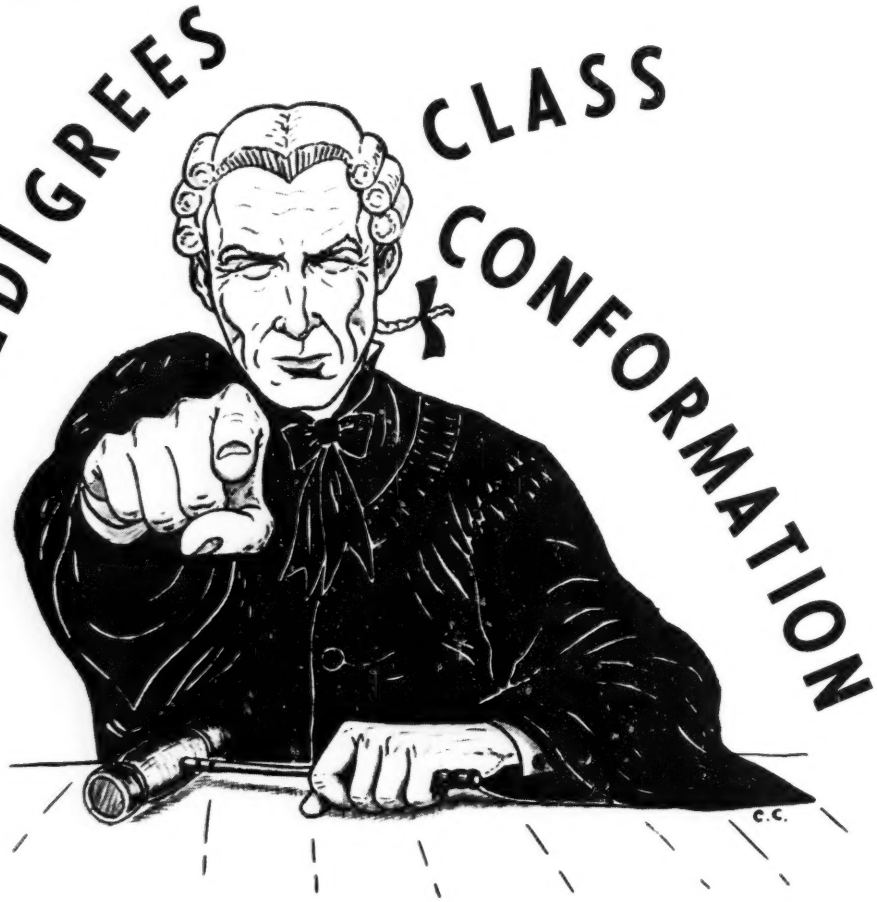

L. CLAY CAMP CONSIGNMENT

b. c., Count of Honor—Eeyea, by *Nasrullah
Out of a winner who is a half-sister to the stakes winner BRIDGEWORK and two other winners.

b. c., *Hafiz—Benign, by Bimelech
A half-brother to the good winners Evenesta, Have and Hold, Carlo C., Oil Gene, and B Minor. Out of a winner who is a sister to Abim, and a half-sister to 6 other winners.

br. c., Occupy—*Badrel Badour, by Field Day
Out of a winner who is a half-sister to 9 winners including the stakes winners *TOPHANA (dam of *Baleh), *BODALA (dam of Butiaba, winner Irish One Thousand Guineas), IMPAIR, etc.

br. c., General Staff—Proverb, by *Aethelstan II
A half-brother to the stakes winner PRO-BRANDY and 4 other winners. Out of a winner of 7 races, also 2nd Delaware Oaks, etc., and a half-sister to the stakes winners WISENHEIMER and SEER.

ch. c., *Hafiz—*Smacker, by *Court Martial
Out of a half-sister to 6 winners including the stakes winners HOBO, FLIPPER, BOBO, PARADISO, RAGAZZO and the producer Huntress, dam of *BIG DIPPER II.

ch. c., General Staff—Bellesoeur, by *Beau Pere
A half-brother to 6 winners including the stakes winners JABNEH and BEAU DIABLE. Out of a stakes winner (Spinaway, Astarita Stakes); never out of the money at two.

b. f., Duc de Fer—Babs, by *Bull Dog
A half-sister to 5 winners. Out of a full sister to the stakes winner TALMA DEE and half-sister to the stakes winner ATTENDANT.

b. f., *Hafiz—Our Hostess, by *Bull Dog
A half-sister to 7 winners including the stakes winner BULL STRENGTH. Out of a winner who is a half-sister to 7 winners including the stakes winner ZACATINE.

ch. f., *Sea Charger—Flying Level, by *Heliopolis
A half-sister to 2 winners and to the producer Charlese (dam of EKABA, $140,679). Out of a winner who is a half-sister to 6 winners including the stakes winner and sire COLDSTREAM.

ch. f., *Sea Charger—*Frasquita 2nd, by Chanteur II
A half-sister to 2 winners including *Dream Man, winner at 4, 5 and 6 (1960), from the stakes winning family of PENNYCOMEQUICK, dam of the stakes winners HIGH STAKES, GOLDEN PENNY, POUND FOOLISH, BOOKSELLER, HIGH PROFIT, QUICK RAY, ADEPT, etc.

Shadwell, Virginia

Glenmore Farm

Phone: Charlottesville 3-7497
2-4495

It pays to ~~breed~~ buy the best

Check the breeding behind this *NASRULLAH Colt

You Can Buy From Stoner Creek Stud at Keeneland

1st dam BANISH

BANISH, the dam of this *Nasrullah colt, is the dam of the stakes winner COUNT CAIN (winner Royal Palm H., 2nd Pimlico Futurity, etc.)—Stoner Creek Stud sold Count Cain as a yearling at Keeneland.

2nd dam BANISH FEAR

BANISH FEAR is the dam of the stakes winners COSMIC BOMB ($247,890) and FLEET RINGS (Hollywood Lassie S.)—both sold by us at Keeneland as yearlings as was PRINCE JOHN ($212,818) from Not Afraid, a daughter of Banish Fear.

***NASRULLAH** has sired an outstanding succession of great champions; has led the sire lists in both England and America. He died early in the breeding season last year and it is improbable that any of the few *Nasrullahs will be sold—only two will be sold this year at Keeneland from a full crop! Don't take a chance for next year.

A DISTINCTIVE CONSIGNMENT FROM STONER CREEK

*NASRULLAH . . . one of the two *Nasrullah colts at Keeneland
*PRINCEQUILLO . . . the only *Princequillo colt
DOUBLE JAY . . . two of the three Double Jay colts, one of the two fillies
*TULYAR . . . one of the three *Tulyar colts
COUNT FLEET . . . one of the three Count Fleet colts
COUNT OF HONOR . . . one of the two Count of Honor colts

FIRST SESSION AT KEENELAND ● MONDAY AFTERNOON, JULY 25

Stoner Creek Stud

C. A. Kenney, Mgr.
Phones 1057-J or 2037

(Mrs. John D. Hertz)

Paris
Kentucky

AMONG OUR MONEYMAKER YEARLINGS

*NASRULLAH Colt, #173—out of Bayadere, dam of ROYAL BAY GEM winner $224,495

Hermitage Farm's yearlings of the past have won three times their sales cost . . .

Eight have won $100,000 or more . . . have won many of America's most important races, including Kentucky Derby

Without question, this is one of the greatest "Moneymaker" crops we have ever sold.

KEENELAND – TUESDAY NIGHT JULY 26

15 COLTS
4 FILLIES BY

*Nasrullah	Hasty Road
Dedicate	*Tulyar
*Heliopolis	Hill Prince
Oil Capitol	*Turn-To
Barbizon	Mark-Ye-Well
One Count	Spy Song
Blue Prince	Johns Joy
To Market	Crafty Admiral

*Royal Gem II

WARNER L. JONES, JR. *Hermitage Farm* Goshen, Ky. Phone: Castle 8-1426

THE COVER HORSE

William du Pont Jr.'s Berlo won the 1¼-mile Coaching Club American Oaks by three-quarters of a length, beating Sarcastic and Rash Statement. The daughter of *Heliopolis—Faberose, by Rosemont, was getting her fifth successive victory in a 2-season career which has consisted of only 6 starts.

Berlo started only twice at 2, running third in a maiden race on October 8 and beating maidens on October 15. This year she won on May 18 at Aqueduct and on June 2 at Belmont before winning the Mother Goose Stakes at Belmont on June 8. Six of the fillies beaten in the C. C. A. Oaks finished behind her in the Mother Goose.

Berlo, representing the fourth generation of her family owned by du Pont's Foxcatcher Farm, is the second and last foal of her dam. Both Faberose and *Heliopolis died in 1959.

The Blood-Horse

Published weekly with an additional issue in February

Subscription Rates: United States and possessions, $7 a year; Canada, $8; other countries, $10. All subscriptions payable in advance.

Change in Address: Must reach *The Blood-Horse* office one week before publication date.

Advertising Rates: Complete rate card on application. Advertising copy deadline is Friday of the week preceding publication.

Address Communications to: The Blood-Horse, P. O. Box 1520. Lexington, Ky. Office, 216 East High Street. Telephone, 2-4920.

Entered as second-class matter June 30, 1928, at Post Office at Lexington, Ky., under act of March 3, 1879.

W. S. Welsh Printing Co.

Statistics in this publication relating to results of races in North America are compiled from *Daily Racing Form* Charts, by special arrangement with *Triangle Publications, Inc.,* the copyright owners of said charts. Reproduction prohibited.

The Blood-Horse is published by the American Thoroughbred Breeders Association, Inc.

A. B. HANCOCK JR., president; WILLIAM DU PONT JR., chairman of the board; L. L. HAGGIN II, vice president; CLARKSON BEARD, treasurer; GAYLE A. MOHNEY, secretary; ALEX BOWER, field secretary; J. A. ESTES, research director.

Trustees: Dr. Eslie Asbury, Clarkson Beard, Leslie Combs II, William du Pont Jr., L. L. Haggin II, A. B. Hancock Jr., W. Arnold Hanger, Robert J. Kleberg Jr., Edward Lasker, Charles Nuckols, Daniel Van Clief, and Alfred G. Vanderbilt.

STAFF: *Editorial*—J. A. Estes, editor; Warren Schweder, managing editor; R. W. P. Johnston, Art Baumohl, Gay Williams. *Advertising*—William B. Worth, manager; E. F. Ellis Jr., Mary W. Cassell. *Business and Circulation*—Dan M. Bowmar, manager; Helen Johns, Helen J. Abbott, Dorothy Sutherland, Bess Breaden, Billie Stokas. *Research and Cataloguing*—Dan M. Bowmar III, Ruth V. Hagyard, Sarah Floyd, Mary Palmer, Margaret C. Woolums, Nancy Marr, Sue Dodd. *Current Statistics*—Nancy Garr, Reba Fowler, Jackie Dennison. *Photographer*—J. C. Meadors.

WAGE WAR AGAINST WORMS

THE NEW SAFE **WORMAZINE** WAY!

POPULARITY PROVES IT! WORMAZINE gives you utmost confidence while you rid your brood mares, foals, yearlings and horses-in-training of damaging roundworms, pinworms and strongyles. For WORMAZINE is the effective yet safe way of eliminating these harmful equine pests. ■ WORMAZINE is a successful worm medicine guaranteed to be effective. Has no ill effects on the bloodstream—won't put horses off their feed or make them lose time. Also effective against blood and stomach worms and is detrimental to bots. ■ WORMAZINE is easy to administer. One dose in water or feed does the job efficiently. Order WORMAZINE today!

$3.00 FOR 5 OZ. BOTTLE

AVAILABLE THROUGH DEALERS OR WRITE DIRECT

Man-O-War REMEDY COMPANY

Complete Line of Veterinary Remedies
Leg Paint, Liniment, etc.

MAN-O-WAR REMEDY CO., DEPT. 1012, CHESTER SPRINGS, PA.

LONDON BLOODSTOCK AGENCY LTD

538-540. GRAND BUILDINGS. TRAFALGAR SQUARE, LONDON. W.C.2

Telephones:—WHITEHALL 3868-9 Cables:—TRUBRED, LONDON.

GENERAL MANAGER: DAVID McCALL

We await your inquiries for purchasing horses in England, Ireland and France

A GOOD SELECTION OF BLOODSTOCK IS ALWAYS ON OFFER

Our representatives attend all the principal Bloodstock Sales

AIRMANS GUIDE, winner of the 1960 Black Eyed Susan Stakes at Pimlico and the second best 2-year-old filly of 1959 is a daughter of One Count. She was one of three New York stakes winners of 1959 sired by One Count.

Countable

ONE COUNT has been popular with those who buy yearlings and with those who raise their own. Stakes winners Airmans Guide and Mail Order were both sold as yearlings as were eight of his 15 winners in his first crop, half of the winners in his second. Three of his four 2-year-old winners of 1960 were sold as yearlings. You can count on winners by One Count among the six One Count yearlings to be sold at Keeneland and Saratoga this year.

ONE COUNT, dk. br., 1949, by Count Fleet—Ace Card by Case Ace.

Property of a Syndicate

Crown Crest

Mr. and Mrs. Howard Reineman
Russell Cave Pike Lexington, Ky.
Phone 5-1876

***WINDY CITY II HASTY ROAD**
ONE COUNT SEA O ERIN *NAHAR II GREEK SHIP
ERRARD KING *HAFIZ PET BULLY

NEWS OR NOT

Degrees

Gwynn Wilson, executive vice president of the Los Angeles Turf Club, Inc. (Santa Anita Park), on June 9 received an honorary degree of Doctor of Humane Letters at the 77th annual commencement exercises of the University of Southern California.

Wilson, a graduate of the class of 1921, serves as secretary of the university's board of trustees. He recently announced his retirement from his Santa Anita position, effective October 31, 1960.

Three days after Wilson received his degree, Edward T. Foley, of Santa Barbara, recently elected chairman of the board of directors, received an honorary degree of doctor of laws at Loyola University of Los Angeles. A member of the board of regents of Loyola for the past quarter-century, Foley delivered the commencement address to the graduates.

Del Mar August 22-23

A total of 120 entries have been accepted for the California Thoroughbred Breeders Association's annual yearling sale at the Del Mar, to be held the evenings of August 22-23. The Fasig-Tipton Company will do the honors.

Big Chief

The Puerto Rican House of Representatives has passed a racing bill that provides for an all-powerful chief administrator and a 3-man racing board. The administrator, identified in local newspapers as a "czar," will have licensing powers and a few other prerogatives, including that of calling off any race that in his judgment "does not provide guarantees for the public." His appointment will be for a period of 8 years, whereas the commissioners' terms will be for 4 years.

Lucky Breeder

Charlton Clay had left Paris for the short drive home during the heavy rainstorms that swept central Kentucky Wednesday, June 22, when suddenly his car came to a jarring halt and he was covered with flying glass. A tree had fallen on his car, coming down right across the windshield. Total injuries: a scratched knuckle.

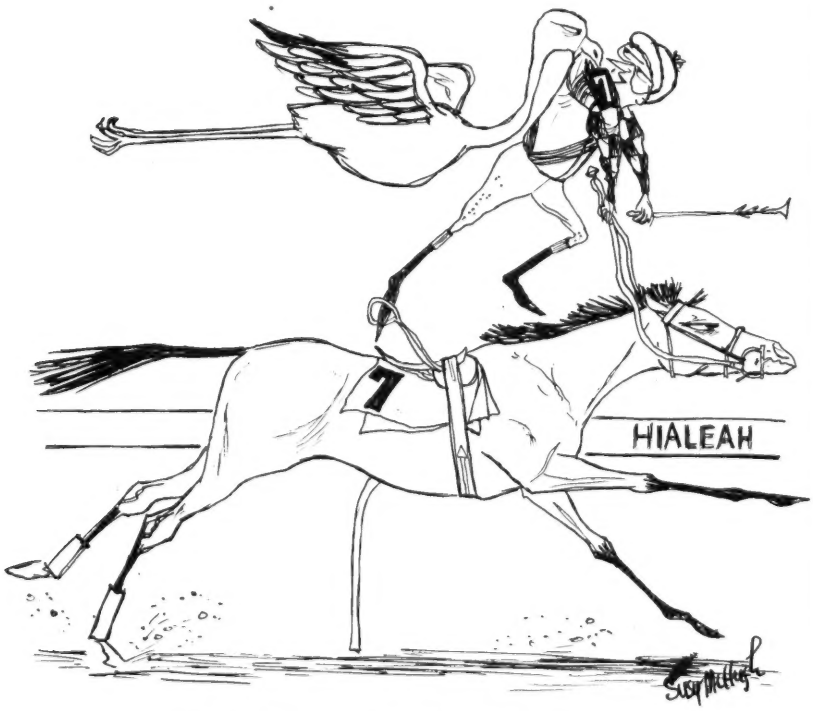

"Thanks loads, . . . but we've already lost . . ."

Mist Flys-Away lightly over parts of animal where flies attack. An 8-second application does the trick. Brings freedom from vicious biting and blood-sucking flies, while riding, training, shoeing, showing or racing your horses. Use it also as a fly repellent on wounds, sores and wire cuts.

KEEPS FLIES AWAY For Hours!

Flys-Away provides priceless protection from flies. Yet, it's non-toxic. Won't burn or blister, and won't discolor hair or harm animal's coat. Leaves animals with glossy coat, easy to brush out.

If your dealer can't supply you, order direct! Send $5.95 for Pack of 4 Postpaid!

FARNAM COMPANIES
8701 No. 29th **Dept. FA** 59 Omaha, Nebraska
Enclosed find $5.95, Please send postpaid a Pack of Four (4) FLYS-AWAY BOMBS to-
Name .....
Address .....
City ..... State .....

DON'T BE HIT OR MISS WITH YOUR DIETS!

Champions STAMM to be sure!

Get STAMM today! Ask the manufacturer nearest you for an attractive brochure.

- **Alamo Feed Mills,** 212 *Burleson St., San Antonio, Tex.*
- **Baker's Inc.,** *Leland, Illinois*
- **California Milling Corp.,** 1861 E. 55th *St., L. A., Calif.*
- **Dixie Mills Co.,** *E. St. Louis, Ill. & Memphis, Tenn.*
- **Hayden Milling Co.,** *Tecumseh, Mich.*
- **Monte Vista Flour Mills,** *Monte Vista, Colo.*
- **Ranch-Way Feed Mills,** *Ft. Collins, Colo.*
- **Shawnee Milling Co.,** *Shawnee, Okla.*
- **Sherwood Feed Mills,** 500 *President, Balt., Md.*
- **Uncle Johnny Mills,** 1604 *Sawyer St., Houston, Tex.*

SUN-RAY FEED MILLS
Lexington (ORIGINATORS) Kentucky
STAMM STAMINA

Reasons Why Series NO. 9

Good reasons why Keeneland Sales Yearlings are your BEST investments

1960 KEENELAND SALES YEARLINGS COME FROM....

TOP FAMILIES!

Listed below are stakes winners which are brothers, sisters, half-brothers or half-sisters to yearlings in the 1960 Keeneland Summer Sale:

BROTHERS

Speed Rouser
Imbros
Polamby
Silver State
Rock N Ran
Old Story
Soldier's Song

SISTERS

Greek Spy
Greek Top
By Jeepers
*Sunningdale
Faithful Song
Faultless Maid
Litte Reaper

HALF-BROTHERS

Sword Dancer
Martins Rullah
Pemberton
Count Cain
Grover B.
Spartan Valor
Royal Anthem
Blue Banner
Judge M.
Carrier X.
First Aid
King's Bench
Roman Miss
Pen Bolero
Brown Booter
Scampering
Pete's Folly
Wichita Maid
Dixie Miss
Oration
Pierpontella
All View
Djeddah's Star
Lurullah
*Five Spots
Royal Note
Negro Monte
*Amerigo
Terra Firma
Hangover
Jedu
Restless Wind
Schatzi
Pine Echo
Errard's Guide
Royal Bay Gem
Landseair
Unbridled
Intensive
Syracuse Lad
Jive Music
Thirteen Grand
Islander
Herb's Miss
Miss Bally
Cyclotron
Swift Steve
Cardinal Sin

HALF-SISTERS

Benedicto
Dagazha
Bagdad
Johns Chic
Benaber
Armageddon
Free For Me
Belle Point
Charlie's Song
Colonel Chill
Happy Laughter
War Fable
She's Quick
Be Fleet
Blue Dare
Boston Doge
Alerted
Eternal Town
Airmans Guide
Lori-El
Decorated
Better Bee
Blue Revoke
Carter's Pride
*Royal Rasher
War Eagle
Wreck Master
Oil Rich

KEENELAND
SUMMER SALE OF YEARLINGS
JULY 25,26,27

BREEDERS' SALES Company Inc.
LEXINGTON KENTUCKY

WILLIAM S. EVANS
General Manager

GEORGE SWINEBROAD
Exec. Vice-President

322 HEAD
190 Colts
132 Fillies

There is no substitute for Keeneland Sales Yearlings!

REMINDERS

STAKES CLOSING

ARLINGTON-WASHINGTON PARK

July

2 Equipoise Mile H., $50,000a, 3 up, 1m, $50.
13 Meadowland H., $20,000a, 3 up, 1⅛m (turf), $25.
20 Cleopatra H., $25,000a, 3yo f, $25.
30 Laurance Armour Memorial H., $50,000a, 3 up, 1⅛m, $50.
30 Arlington Matron S., $50,000a, 3 up, f and m, 1⅛m, $50.

ASSINIBOIA DOWNS

July

6 Manitoban H., $2,500a, 3 up, Canadian-bred, 1m, $10.
8 R. James Spears Memorial, $5,000a, 3 up, 1⅛m, $10.
27 Assiniboia Downs Gold Cup, $5,000a, 3 up, 1⅛m, $25.

CAHOKIA DOWNS

July

7 St. Louis Derby, $15,000a, 3yo, about 1 1/16m, $25.

CENTENNIAL

July

5 Cosmopolitan Hotel H., $5,000a 3 up, 1m, $25.
9 Continental Denver H., $5,000a, 3yo, 6f, $25.
23 Silver Crown H., $5,000a, 3 up, 5f, $25.
25 Columbine H., $5,000a, 3 up, 1m, $25.

DELAWARE PARK

July

6 Oaks, $50,000a, 3yo f, 1⅛m, $150.
13 New Castle S., $25,000a, 3 up, f and m, 1 1/16m, $100.
16 Delaware H., $110,000a, 3 up, f and m, 1¼m, $750.
20 Dover S., $20,000a, 2yo, 5½f, $50.

DETROIT RACE COURSE

July

9 Seaway S., $20,000a, 3 up, 1⅛m, $50.

FORT ERIE

July

6 Fort Erie S., $7,500a, 3 up, 6½f, $15.
Bison City S., $7,500a, 3yo, 6½f, $15.
Fair Play S., $7,500a, 3 up, 1m (turf), $15.
Boniface S., $7,500a, 2yo, foaled in Canada, 5½ (turf), $15.
Canadian S., $7,500, 3 up, foaled in Canada, 1 1/16m, $15.
Fury S., $7,500a, 3yo f, 6f, $15.
Summer S., $7,500a, 2yo, 5½f, $15.
Auspicious S., $10,000a, 3 up, 1 1/16m, $25.
Heresy S., $7,500a, 3yo, 1m (turf), $15.
Colin S., $7,500a, 2yo, foaled in Canada, 6f, $15.
International S., $10,000a, 3yo, 1⅛m, $25.
Duchess S., $7,500a, 3 up, f and m, 1 1/16m (turf), $15.
Prince of Wales S., $25,000a, 3yo, foaled in Canada, 1⅜m (turf), $50.
Vandal S., $7,500a, 2yo, 6f, $15.
Niagara S., $25,000, 3 up, 1⅜m (turf), $50.

HAWTHORNE

July

6 Hawthorne Gold Cup, $100,000a, 3 up, 1¼m, $100.

HOLLYWOOD PARK

July

8 El Dorado H., $20,000a, 3yo, 1 1/16m, $50.
Lakes and Flowers H., $20,000a, 3 up, 6f, $50.
15 Sunset H., $100,000a, 3 up, 1⅝m, $100.

LONGACRES

July

6 British Columbia H., $5,000a, 3 up, 1 1/16m, $10.
Longacres Derby, $10,000a, 3yo, 1⅛m, $25.
Longacres Mile, $25,000a, 3 up, 1m, $25.

1960			July			1960
Sun.	Mon.	Tue.	Wed.	Thu.	Fri.	Sat.
					1	2
3	4	5	6	7	8	9
♑	11	12	13	14	15	♈
17	18	19	20	21	22	23
24	25	26	27	28	29	30
31						

♑ knees; ♈ head.

MONMOUTH PARK

July

15 Choice S., $50,000a, 3yo, 1 1/16m, $100.

NEW YORK RACING ASSOCIATION

July

15 Test S., $25,000a, 3yo f, 7f, $50.
Whitney S., $50,000a, 4 up, 1⅛m, $100.
Schuylerville S., $25,000a, 2yo f, 6f, $50.
Bernard Baruch S., $25,000a, 3yo, 1⅛m, $50.
Alabama S., $50,000a, 3yo f, 1¼m, $100.

RIVER DOWNS

July

4 Cincinnati H., $5,000a, 3 up, 1 1/16m, $25.

PAYMENTS DUE

July

15 WORLD'S PLAYGROUND STAKES, Atlantic City, $125.
FLORIDA BREEDERS CHAMPIONSHIP, Tropical Park, $25.

SUPPLEMENTARY ENTRIES

July

6 MONMOUTH HANDICAP, Monmouth Park, $7,500.
10 ARLINGTON LASSIE STAKES, Arlington Park, $5,000.
13 ARLINGTON CLASSIC, Arlington Park, $10,000
15 HOLLYWOOW JUVENILE CHAMPIONSHIP, Hollywood Park, $7,500.

STAKES

July

2 Warren Wright Memorial, Arlington Park, $40,000a, 3yo, 1⅛m.
Vanity H., Hollywood Park, $35,000a, 3 up f and m, 1⅛m.
Saranac H., Aqueduct, $25,000a, 3yo, 1m.
Rumson H., Monmouth Park, $25,000a, 3 up, 6f.
Diamond State H., Delaware Park, $20,000a, 3 up, 1 1/16m.
Mayflower S., Suffolk Downs, $15,000a, 2yo, 5½f.
Woodstock S., Woodbine, $7,500a, 3yo, 6f.
Clarendon S., Woodbine, $7,500a, 2yo, 5½f.
Parke Lane Hotel H., Centennial, $5,000a, 3 up, 1m.
2 Youngsters H., ThistleDown, $5,000a, 2yo, 6f.
3 Tacoma H., Longacres, $5,000a, 3yo, 6½f.
4 Suburban H., Aqueduct, $100,000a, 3 up, 1¼m.
Stars and Stripes H., Arlington Park, $50,000a, 3 up, 1 3/16m (turf).
American H., Hollywood Park, $50,000a, 3 up, 1⅛m.
Longfellow H., Monmouth Park, $25,000a, 3 up, 1m (turf).

THE "SIGN" FOR JULY

1- 3	♏	Bowels	16-17	♈	Head
4- 5	♎	Kidneys	19-20	♌	Neck
6- 7	♍	Loins	21-23	♊	Arms
8- 9	♐	Thighs	24-25	♋	Breast
10-11	♑	Knees	26-28	♎	Heart
12-13	♒	Legs	29-30	♏	Bowels
14-15	♓	Feet			

SPOHN'S COMPOUND

Quick Relief from
COUGHS due to COLDS

Prompt action is required when horses start coughing. Give SPOHN'S COMPOUND. Choice of foremost trainers for 63 years. A stimulating expectorant. Acts on mucous membranes of throat and bronchial tubes to hasten relief. Makes breathing easier. At drug and saddlery stores—$1.00 and $2.00—or direct from us postpaid.

Send for FREE Trial Bottle
SPOHN MEDICAL CO., BOX 4 GOSHEN, INDIANA

HORSES RESPOND TO Fast-Acting KENDALL'S LINIMENT

For 80 years the leading liniment for the treatment of lameness, sprains, strains, bruises and spavin. KENDALL'S Counter Irritant Liniment provides deep stimulation and long-lasting action. 6 oz. btl. $1.50—12 oz. $2.50 at dealer or postpaid direct. Send 35c for sample roll of new KENDALL'S WRAP—a superior Leg Wrap. Dr. B. J. Kendall Co., Griswoldville, Mass.

KENDALL'S® COUNTER-IRRITANT

HOTEL LAFAYETTE

LEXINGTON KENTUCKY

In the interest of yearlings being sold **DO YOU REMEMBER**

Traffic Judge wins the 1957 Suburban Handicap. He retired to the stud after this win over Dedicate, Lofty Peake, etc., sound and with earnings of $432,460. His first dam produced winners of $1,033,842 from three foals; his second produced 11 foals, 11 winners, five stakes winners; and third dam produced two stakes winners.

TRAFFIC JUDGE, chestnut, 1952	*ALIBHAI, ch., 1938	Hyperion	Gainsborough
			Selene
		Teresina	Tracery
			Blue Tit
	TRAFFIC COURT, br., 1938 Dam 3 foals: Traffic Judge, Hasty Road ($541,402), Miss Traffic ($59,980)	Discovery	Display
			Ariadne
		Traffic Dam 11 foals, 11 winners (5 stakes winners)	Broomstick
			*Traverse Dam of stakes winners Transmute and Drawbridge.

Property of a Syndicate

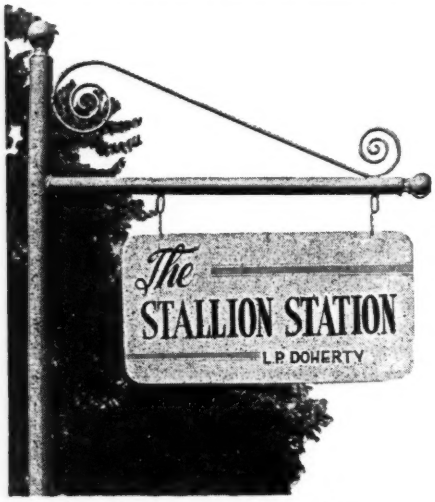

Harold Snowden, Mgr., Russell Cave Pike
Phone 2-3313, P. O. Box 364, Lexington, Kentucky

The Week's Racing

NEW YORK

The Boys and (What) a Girl

NEW YORK. It was hard to believe that a $3,500 claiming event would rival the Coaching Club American Oaks in public interest, but the ball bounces oddly at times. The claiming race was carded for jockeys of the future, being limited to riders who had not won 5 races, and it provided an extra ration of fun to pep up a day at the races.

Through the years there has been talk of schools for jockeys and a greater allowance of weight for apprentices as means of producing more and better jockeys. But these plans seldom left the launching pad. Maybe the answer was too simple. As Earl Sande remarked about a quarter-century ago, "The only way a young boy learns to ride a horse in a race is for the young boy to ride a horse in a race."

With this simple idea in mind, director of racing Jimmy Kilroe inserted a race in the last book at Belmont Park calling for $3,500 claimers to go three-quarters "to be ridden by jockeys who have never won 5 races." The race filled with 18 horses, 4 of which had to be excluded.

The resulting race, run on a hot Friday, drew as large a crowd to the paddock as an important feature. Good-humored heckling from all the young riders' friends added to the pleasure of the occasion, and the mutuel turnover suggested that people bet on horses, not jockeys, after all.

There was a photo finish, and the camera picked out Red Cadet as the winner, giving Norman Hargrave his first trip to the winner's circle after about 25 mounts. Beaten a nose was Warren Fourre on Run Bully, riding in his first race. All got valuable experience at minimum cost.

Each succeeding book in New York will have one of these races. The only drawback, a slight one, is that the Jockey's Guild holds that the wins in these races should not be counted against the apprentices, because they are not competing with experienced riders.

The Coaching Club American Oaks seemed to be a question of Berlo's margin at the finish. The field of fillies had met once before, in the shorter Mother Goose, and the handsome, rugged Foxcatcher miss had toyed with them. As a stout late runner, she appeared to be favored by the added distance, and she was. Berlo won the Oaks by three-quarters of a length from Ogden Phipps' Sarcastic for her fifth victory in 6 starts. In size and ability, Berlo overshadows her division at this time.

The Oaks probably will not stand out as one of Berlo's better efforts when she is finished. Lack of pace put her on the lead long before she wanted to be, and once in front, she just cantered along holding Sarcastic safe. The final time of 2:04$\frac{1}{5}$ for the 1$\frac{1}{4}$ miles looked poor in comparison with Resaca's clocking of 2:02$\frac{2}{5}$ a year earlier, but there is every reason to believe that Berlo is in form equal to that of Resaca last summer, and sounder.

Jockey Eric Guerin maintains that Berlo "can do anything." The veteran said, "The pace was so slow that you really can't count that race, as I had to go to the lead well before I wanted to. If she ever gets a pace in front of her, watch out."

By fall the 3-year-old division should be all together, if the trend of horses coming back continues. Irish Lancer, which was slow coming around after an injury and operation, won the Lamplighter Handicap, and Greentree Stable's Weatherwise showed he is over his bruised foot, with a corking three-quarters in 1:11$\frac{3}{5}$ after a 2$\frac{1}{2}$-month layoff. "It took all that time because it was a real good bruise," said trainer John M. Gaver. Last year's Futurity winner, running in bar shoes, had little trouble handling a field of 3-year-olds on June 27. PAT O'BRIEN

NEW JERSEY

Irish Lancer's Return

OCEANPORT. When Pebblebrook Farm's Irish Lancer burst past his opposition in the final half-mile of the Lamplighter Handicap June 25 to win going away by almost 3 lengths, the victory terminated

C. G. Raible's Irish Lancer won the Lamplighter Handicap at Monmouth Park on June 25 by 2¾ lengths from Merrick Stable's favored John William. Irish Lancer, a brother to Idun, was sold for $32,000 as a yearling in 1958 and now has earned $76,064. He was *Royal Charger's eighth stakes winner this year.

***Ribot, the undefeated European champion, arrived by plane in the U. S. on June 23. He is shown at Belmont Park, where he was paraded on June 25. *Ribot is in the U. S. for a 5-year term and will stand at John W. Galbreath's Darby Dan Farm. Galbreath leased *Ribot at a price of $1,350,000 for the 5-year period, during which the Italian owners have reserved 5 seasons annually.**

an incredible run of hard luck. Trainer Yorky McLeod's grin was broader than at any time since the royally bred (*Royal Charger—Tige O'Myheart) colt won the Saratoga Special last summer.

"I knew he had that kind of speed," McLeod said as the colt cooled out after his Monmouth score. "(Chris) Rogers did exactly what I asked him to. There were a lot of colts in the race who didn't figure to go very far, and I told the boy just to save ground around the first turn, let everybody go and make his move when they got halfway down the backside.

"I thought all along he could win this race. I thought he should have won the Withers a couple of weeks ago. We had moved up to fourth place when Beau Purple broke a leg right in front of us and Yeaza had to pull him up. We dropped back to last and didn't have a chance.

"Then I took him to Delaware for the Leonard Richards and he reared coming out of the gate. He had never been handled in the gate before that and I guess he didn't like it. Or maybe he just found a race track he didn't like. All I know is he came by the stands lumbering like a big old hobby-horse and wouldn't run any.

"I asked the starters here today not to touch him at all in the gate and he came away okay. Rogers let the speed horses go and got over to the rail. When he went to the outside in the backstretch, he had clear sailing."

Irish Lancer's troubles started a year ago at Monmouth Park, where he was in training for the Sapling Stakes.

"He pulled up lame one day," McLeod recalled, "but we couldn't find what was wrong with him. I thought he had worked himself out of it a few weeks later. He went out and won that stake at Saratoga, and I never gave it another thought that there might still be something wrong.

"So I ran him back in another stake and he came back really lame that time. We found a broken bone in his left front knee. Mr. Raible and I hoped we could get him back to racing, so Dr. Reed and Dr. Delahanty operated on him at Cornell University."

Owner Charles G. Raible had been determined to buy the full brother to two-time champion filly Idun as soon as he got his hands on the yearling sales catalogue.

"Mr. Raible told me to get him at any price," MsLeod said. "Two years before, he bid $62,000 for this colt's sister and stopped and the filly was sold (to Mrs. Josephine Paul) for $63,000. So he just sent me to the sales and told me to buy this colt no matter where the bidding went.

"The main thing I have to watch with Irish Lancer is his weight. He's such a big colt—and was, even as a 2-year-old—that he puts an awful lot of weight down on his legs when he gets running hard. But he hasn't shown a trace of the old injury since he went back to training this spring. In one of his races in New York this year he ran a half in :45⅕ on the front end and tied a track record for seven-eighths, so I guess there can't be much wrong with him any more.

"Do I think he could have been close in the Triple Crown races if he had been ready for them? Heck, I'll never know the answer to that. But if nothing goes wrong again, we'll find out how good he is with the best 3-year-olds. I plan to go to Chicago with him for that race (Arlington Classic) on July 23, then come back to Monmouth for the race (Choice Stakes) here on August 3."

Little Tumbler

The quickest piece of horseflesh seen here in many a season was unveiled on Friday, June 17, in a jackrabbit filly named for a greyhound. Little Tumbler, owned by Hollywood, Fla., businessman Joseph W. LaCroix, who races as Meadowbrook Stable, and trained by William R. Mitchell, a new Jersey native, reeled off 5½ furlongs in 1:05 in a race for non-winners of 2. There have been faster times for the distance in the 14 years of Monmouth's modern existence, but the fractions and the manner of this bay daughter of Royal Note—Fairy Dancer, by Blenheim, were the eye-openers.

D & H Stable's Sandyjean was the favorite until she unseated Bill Hartack in the post parade, ran off for an eighth of a mile, then tried to buck Hartack from his seat again. The crowd's allegiance switched abruptly to Little Tumbler, and she came out of the gate like something possessed.

With Charley Burr virtually leaning back, Little Tumbler went the first quarter-mile in :21 and the half in :44⅗. With a long lead, she galloped the final three-sixtenths in :20⅖.

"We have her staked all over the country," LaCroix said proudly the next morning as he watched Mitchell supervise training for the 26 horses he has stabled at Monmouth. "She'll run here in the Col-

INDEX

Books	44
Foals of 1960	53
Newcomers	44
News or Not	11
Obituary	42
Racing Abroad	45
Racing Class and Sire Success	48
Sales	46
Stakes and Horses	20
Veterinary	42
Virginia Tour	19

ILLUSTRATIONS

Allen-Middleburg, 20. Hollywood Park, 17, 18. J. C. Meadors, 28, 34, 53, 54, 57, 58. Monmouth Park, 15. Bert and Richard Morgan, Cover, 16. Washington Park, 28.

leen (June 29), and she'll come back in the Sorority (July 30). We'd have put her in the Sapling, too, if there were a 2-week span after the Sorority, but it would be asking too much of her."

"If all goes right," Mitchell added, "we'll send her to Chicago for that big filly race out there, then prepare for the Gardenia at Garden State in the fall. I'm anxious to find out whether she can carry that speed for a mile and a sixteenth. But so far, haven't been able to figure a way to find out. I've asked her to catch older horses, and she's done it. There's just nobody in my barn who can stay with her long enough for me to judge how she'll go when another horse gives her a battle."

LaCroix is a 38-year-old native of Newton, Mass., who grew up in nearby Braintree. After Navy service during the war, he moved to Florida, got a $1.25 an-hour job as a carpenter, and within a year he and a partner were up to their necks in the building boom in Hollywood. Another 2 years later, LaCroix had completed a 200-house development in West Hollywood. He now is half-owner of a utility company in that town.

Turning to dog racing as a diversion, LaCroix soon owned a stable of 150. He still owns the greyhound Little Tumbler, which has won 30 stakes races and $90,000 in the past 6 years. LaCroix's partner in the greyhound stable introduced him to Mitchell, who had raced dogs as a boy with his father some 35 years ago. LaCroix turned to Mitchell when he made the transition to Thoroughbreds in February of 1958. LaCroix and Mitchell have 41 horses in training, besides 19 foals, 22 broodmares, and the stallion Ambehaving at the 372-acre Meadowbrook Farm in Ocala, Fla., where LaCroix also boards other people's stock and breaks yearlings.

He got Little Tumbler for $10,500 at Keeneland, and the first time Mitchell breezed her at Gulfstream Park last November, he knew the stable had its first stakes horse.

"The clockers caught her in 15 flat for three-sixteenths," he said, "and when he ran her the first time at Hialeah, she won by 6 lengths in two-fifths off the track record. At Gulfstream, Boulmetis batted her once out of the gate and she racked up the whole field and was disqualified. She ran back in the Gulfstream Park Dinner Stakes and all he did was wave the stick at her and she swerved just enough to lose.

"She came out of that race sore behind and gave us a scare. No vet could find anything wrong, and I left her in the stall for 10 days and the soreness disappeared. Yesterday, we had blinkers on her for the first time, and I told Burr to keep a good hold on her and not to hit her or show her the stick, no matter what."

LaCroix was looking ahead to the time when the filly would join his broodmare band. "I wouldn't sell Little Tumbler if she could never run another race."

NEAL E KRIDGE

CALIFORNIA

New Policy, New Record

LOS ANGELES. Owner Ralph Lowe and trainer Johnny Adams, having done all they could for New Policy, had left the paddock at Hollywood Park and were returning to their box for the running of the 1⅛-mile Cinema Handicap, last and toughest test leading up to the $100,000 added Hollywood Derby.

"I don't think he can do it," Lowe commented, as they waited for the elevator. "That's a lot of weight, 123 pounds, for a small horse. *Gallant Man was small, too, but he could carry it. He could carry 130 as though it were nothing."

"He's improving," Adams said, "and I wouldn't be too surprised if he ran a big race and won today."

That was the way it turned out. A few minutes later, New Policy broke from the No. 13 post position on the extreme outside, streaked into an early lead, killed off the opposition that tried to go with him, and captured the Cinema in new track record time of 1:46⅗. He was only a fifth of a second off the world's record of 1:46⅖ set by Bug Brush in 1959 at Santa Anita.

The track, of course, was terrifically fast—faster than it had been on any other day this season. In the race just before the Cinema, *Ole Fols came within a fifth of a second of El Drag's world and track record of 1:20 for 7 furlongs.

Still, it was a big race, the kind of performance that must have made Victoria Park's board of strategy wonder for a moment about shipping 3,000 miles to meet a colt that comes so close to world's records on any kind of a track. Before the Cinema, the Derby looked like a gift to Victoria Park. Now there will be at least one sharp and improving 3-year-old from the West to give him a tussle.

Early Troubles

In March of 1959 Lowe bought the 2-year-olds New Policy, Angel Flight, and Flash Action from Rex Ellsworth for $150,000. Flash Action was sold later for $5,000; Angel Flight has met only moderate success, but New Policy has come close to paying for the trio. His victory in the Cinema brought his earnings to $133,300.

"He's done well, especially for a horse that has had so much trouble," Adams said. "Last summer at Hollywood Park he threw a shoe and wrenched an ankle in the Juvenile Championship Stakes.

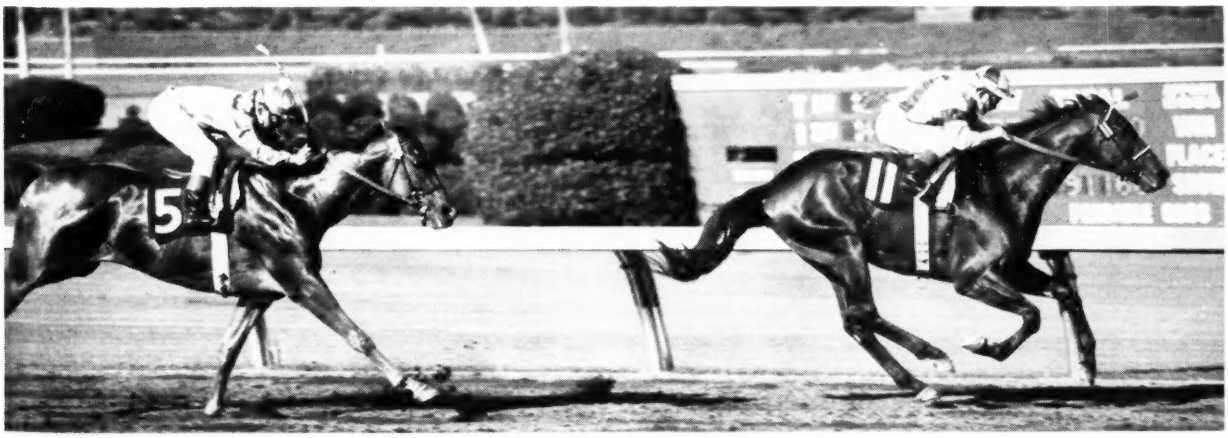

Ralph Lowe's New Policy ran within a fifth of a second of the world's record for 1⅛ miles when he posted a 1:46⅗ clocking in the $50,000-added Cinema Handicap at Hollywood Park on June 25. New Policy, by *Khaled—*Feu Follet, by Fair Trial, led all the way, winning by 1½ lengths from Tempestuous with the favored T. V. Lark 6½ lengths farther back in third place. New Policy carried second high weight of 123 pounds, 3 pounds less than the 126 carried by T. V. Lark.

Then, last winter at Santa Anita, he caught the virus that was going around, and we finally had to let up on him. He had a temperature for 3 days.

"Because of those things, New Policy stopped when in front in many of his races, and folks got the idea that he was strictly a sprinter. Will he go a mile and a quarter? Well, I've always believed that a horse that will go a mile and a furlong will go another eighth without too much trouble."

Because New Policy was on the outside for the start of the Cinema, Adams told Shoemaker to use his own judgment about going for the lead. "If you want to use his speed," Johnny said, "I believe he can outrun just about any horse there is."

Shoemaker elected to get out in front, where he would be free of any traffic jams that might develop, and it proved to be a wise decision. Tempestuous, a colt that was claimed for $15,000 recently, was a length off New Policy in the backstretch, with Henrijan, First Balcony, Nagea, Have Tux, Blank Check, and Top Caliber bunched on his heels, spread out across the track.

On the far turn, all but Tempestuous began falling back, as T. V. Lark, the 9-5 favorite, began moving up along the rail. At the top of the homestretch, Tempestuous was only half a length away. But Shoemaker, flailing away with the whip in his left hand, kept New Policy going strongly, and in the last sixteenth he shook off Tempestuous to win by a length and a half.

T. V. Lark had come out to the middle of the track at the top of the stretch, but from there on was unable to close any ground. His rider, Bill Harmatz, felt that T. V. Lark hung under his top impost of 126 pounds.

Best of the 2-Year-Olds

The day before the Cinema, Hollywood Park fans got their first look at Pappa's All, the gray son of *Pappa Fourway—*Queen of All that is being hailed as the fastest 2-year-old in California. Pappa's All has won 5 in a row, and is the early favorite for the C. S. Howard Stakes and the $100,000-added Hollywood Juvenile Championship. He's a chunky gray that bears quite a resemblance to Determine. Perhaps he's a couple of shades lighter in color. But, like Determine, he's heavier than he looks, and trainer Buddy Leavitt estimates that he weighs about 1,100 pounds.

He equaled the track record the first time he ran at Bay Meadows. The next time out, in the Apple Valley Stakes, he broke it. Then he cracked his own track record in capturing the Bay Meadows Futurity.

"He won here just like he did at Bay Meadows," Leavitt commented, "pulling away in the stretch when challenged. Jockey George Taniguchi touched him once with the whip, and he just took off."

Howard B. Keck's Paris Pike won the 1⅛-mile Hollywood Oaks on June 25 by 1½ lengths from Nathleen, with Linita third in the field of 13 fillies. The Hollywood Oaks was the first stakes victory for the daughter of *Tulyar.

Taniguchi, who has become the colt's regular rider, says that Pappa's All is faster than Bagdad, which he also handled as a 2-year-old. Asked to compare Pappa's All with Old Pueblo, which he also rode as a 2-year-old, Taniguchi said, "He was really a fast colt, but Old Pueblo was strictly a sprinter. I'm positive that Pappa's All will go on."

Pappa's All has a placid disposition, and practically falls asleep while being saddled for a race. He is never jumpy or nervous, and he runs with perfect motion.

His dam was brought to this country from England by Sid Luft. When the latter decided to sell, Buddy's dad, Charley Leavitt, talked Mr. and Mrs. Grover King, of Whittier, into buying her. Buddy and his dad have been training about 15 years for King, who is in the real estate and investment business. They sold *Queen of All recently to Paul Teas, but in Pappa's All they own the colt that has a running start toward 2-year-old honors in the West.

ROBERT HEBERT

ILLINOIS

Turf Star

CHICAGO. Some 3 or 4 weeks ago trainer Burley Parke put aboard a plane bound from New York to Chicago 2 horses owned by Harbor View Farm (financier Louis E. Wolfson). Francis S. failed in his objective, finishing a close third in the mile Chicagoan after bad racing luck. A week later the improving Quiz Star hustled to a decision over the 7-year-old Manassas in the $25,000-added Grassland Handicap at 9 furlongs.

"This was (Braulio) Baeza's first time on him, and I thought he did an exceptional job," Parke said later. "He followed my instructions perfectly. I had to talk to him through his agent, because he doesn't understand much English, and I wanted to be sure he understood that I wanted him to rate him a little. Our horse has speed, but I told him there was a lot of other speed in the race, and to be careful. Last time this horse ran (in the 1⅜-mile Edgemere Handicap at Belmont on June 1) he got used up too much on the front end and finished out of the money."

All of Quiz Star's 9 starts this year had been on the grass. He has won 6 times, starting with a $20,000 claiming tag at Hialeah on January 19. In 3 of his previous wins (including the Wilwyn Handicap at Laurel on April 2) Quiz Star led practically from start to finish, and in the other 2 he had assumed the lead early. But in his other prior stakes engagement, the Riggs Handicap at Pimlico on May 7, Quiz Star had faltered after setting the pace for 5 furlongs.

In the Grassland, Quiz Star was a close-up fourth early in the running, about 3 lengths behind the front-stepping invader from Canada, Jack Leonard Sr.'s Indian Creek, a former runner for Mrs. Ada L. Rice. The Sunnyside Stable's top-weighted Resolved (124), which had taken 2 consecutive grass stakes, prompted Indian Creek for half a mile, then took over and opened a 2-length lead swinging for home. Quiz Star (122) and Manassas (117), the 1-2 choices, saved ground on the stretch turn and then went resolutely after the leader. Quiz Star had a length edge at the eighth-pole, lengthened his margin, and easily held Manassas safe. *Martini II, 13th and last after the first quarter-mile, was a fairly good

third. Last summer, when the Grassland was run at 6 furlongs, Manassas won on the disqualification of Benedicto.

The grass has been left high this season, and the times for turf races have been slow. When Resolved caught the speedy Alhambra in the Olympia, the time for the 6 furlongs was 1:15⅗. A soft track was a partial explanation, but the high grass was the chief reason. Alhambra went the first half in :47, and Resolved had only to run the last quarter in about 29 seconds to win. The grass had been cut some days before the Grassland, and the track was firm, but Quiz Star took 1:50⅖ for the 9 furlongs. The track record is 1:47⅕.

Quiz Star is a tall, raw-boned, muscular horse. He's not prepossessing—except in the way he bounces over the grass course.

Control of the Chicago Tracks

The question so many people have asked me: What will happen at Arlington Park and Washington Park now that Ben Lindheimer is gone?

The answer: I don't know.

It all depends on personalities. If her mother, if her sister and if her brother are content to let Mrs. Marjorie Lindheimer Everett continue to operate the two tracks, as she practically has in recent years, things may continue as heretofore. If two or all align against her, there'll be fireworks.

Are the four persons involved compatible . . . do they get along? I don't know. One person, who's been around Chicago racing for many years, insists in a showdown it'll be 3-1 against Mrs. Everett. Another person, who's been around almost as long, believes the four Lindheimers are friendly to one another.

Mr. Lindheimer's will was filed in probate court recently. He left one-third of his worldly goods to his widow, Mrs. Vera B. Lindheimer, with the other two-thirds divided equally among his son, Walter B. Lindheimer, and his two daughters, Mrs. Everett and Mrs. Patricia L. Steiner.

There are 250,825 shares of Arlington Park stock and 240,000 shares in Washington Park.

Under the terms of the will, and counting previous individual holdings, the Lindheimers hold the following number of shares in Arlington Park:

Mrs. Lindheimer—40,516. Mrs. Everett—33,034. Walter—30,072. Patricia—30,073. Thus, as of latest records, the Lindheimers own 133,695 of the 250,825 Arlington Park shares—approximately 53 per cent of the total.

The Lindheimers' share of stock in Washington Park is much greater:

Mrs. Lindheimer—54,823. Mrs. Everett—39,399. Walter—39,199. Patricia—39,199.

This comprises 172,620 shares of the 240,000 outstanding—roughly 72 per cent.

This is not taking into consideration the 8,600 shares of Arlington stock held by the Arlington Park Jockey Club, Inc., and the 4,200 shares of Washington Park stock held by the Washington Park Jockey Club.

Daniel F. Rice of Chicago, in recent years a bitter critic of the Lindheimer management, controls 15,605 shares of Arlington Park stock and 4,330 shares of Washington Park. Rice, a noted owner and breeder, has not run a horse at Arlington or Washington Park the past two seasons. His big beef: the scrambling of the Arlington and Washington Park dates, in which Arlington holds its first 2 weeks at Washington Park: its last 4 at Arlington, and all of Washington Park's 31 days are run at Arlington Park. He feels this is destroying the identity of the Arlington Park Jockey Club meeting.

The two other largest Arlington stockholders, both on the board of directors, are John G. Cella (10,370) and Richard M. Moss (12,800), both of St. Louis. Cella operates Oaklawn Park.

Arlington Park and Washington Park Jockey Clubs also control most of the 108,500 shares of the Balmoral stock. Rice, incidentally, controls 4,000 shares of Balmoral stock.

Shortly after her father died, Mrs. Everett said through the tracks' publicity man that she had no desire to fill her father's shoes as executive director. She is listed as a vice-president and director of both Arlington Park and Washington Park.

Mrs. Everett said a man well versed in all phases of race track operation would be sought to actually run the tracks, although she was interested in remaining "in the picture."

This writer immediately speculated that her husband, Webb Everett, would be the logical person perhaps to take over such a role. Everett has been in racing a long time, currently being general manager and vice-president of Golden Gate Fields in California. He's a friendly, affable man. There was no response from the track spokesman.

A word here about the recently completed 30-day Balmoral meeting at Washington Park: Class-wise it was by far the best in recent history. The big question, I think, was because management permitted about 2 dozen 5-horse and 6-horse races (the greatest majority dandy events) to be run. In other years, most of these would have been cancelled. There was still a dearth of races at 9 furlongs and beyond. All in all, new racing secretary Tommy Trotter did a wonderful job.

JOE AGRELLA

VIRGINIA TOUR

There was a time, in the dear dead days beyond retraction, when we saw nearly all the Saratoga yearlings in Kentucky, from Hopkinsville to Winchester, and then rattled over Gauley Mountain and followed the buggy trails into Virginia to see the rest of them. Then we came back to the office and wrote about fine quality, rugged constitution, high withers, high behinds, sloping shoulders, short cannons, and strong pasterns until the magazine was full of notes for the intelligent shopper.

Some of the horse trainers thought they could find out more about the yearlings than we told them, and they also made the rounds of the farms in advance of the auctions. Some of them took the precaution to do their looking in the spring; they wanted to see the merchandise before it was packaged for the market.

Somehow, as the world grew smaller and the yearling market bigger, it became impossible for us, and for the trainers, to do such extensive traipsing about the farms. We found that it was just as well: the less we wrote about them, and the less trainers saw of them before the auctions, the larger the number of good horses that came from the rings at Saratoga and Keeneland. Market breeders, accepting the challenge of stronger competition, turned out better and better horses, and got higher and higher prices for them.

Virginia breeders have moved up as the competitive pace increased, but a few years ago they went around the field on the last turn and instituted a conducted tour for inspection of the yearlings to be sold at Saratoga. As with other merchandising techniques, it is difficult to guess how much "action" results from the tour. But for anyone whose eye lights up at

(Continued on page 20)

BULLETIN

On Wednesday, June 29, the board of directors of the Arlington Park Jockey Club met and appointed a six-member "operating committee" to supervise operation of the track. The committee members, all of whom are directors, are Graham Smith, John D. Allen, Ralph L. Atlass, Mrs. Webb Everett, John B. Gallagher, and William T. Young Jr.

The committee announced that Mrs. Everett would supervise the Arlington Park meeting under "the authority and control of the operating committee." Before the Washington Park meeting opens at Arlington on August 1, 2 members of the Washington Park Jockey Club will be added to the operating committee.

the sight of a good yearling (or a good drink), it is an occasion of genuine pleasure. For the vendors it represents an extra touch of salesmanship in a setting which Michael Drayton called "God's only paradise." (Drayton, who died more than 3 centuries ago, never saw the place, but he was hep.) For the yearlings themselves it provides experience in the difficult art of standing for inspection.

The 1960 tour began on the morning of June 25 at Morven Stud, near Charlottesville, moved from there to L. Clay Camp's new and well appointed Glenmore Farm at Shadwell, to C. McGhee Baxter's The Barracks, then to the North Cliff Farm of Mr. and Mrs. Melville Church II at Rixeyville. The next day the cavalcade gathered at noon at Hubert Phipps' Rockburn Farm (Blenheim Farms, before the death of John S. Phipps), whence it moved to Mr. and Mrs. Taylor Hardin's Newstead Farm at Upperville, and finally, in the twilight of a lovely afternoon, to Mrs. Kenneth Gilpin's Scaleby estate at Boyce.

Only a few prospective buyers were present when John Finney first picked up the Fasig-Tipton microphone to introduce the yearlings at the beginning of the tour on Saturday morning, but the crowd grew, and by Sunday afternoon it included a number of sportsmen who in previous years had demonstrated their enthusiasm at the sales ring.

What the buyers saw last week-end was probably the most attractive group of yearlings ever consigned by Virginians to the Saratoga auctions. There were more top-scoring individuals, and a larger proportion of good ones, then we had ever seen in the Old Dominion.

Appraisal of yearlings varies widely from one person to another, of course, and even the same person is likely to vary from one day to another in his judgment, just as he wavers before laying down a bet at the race track. But as they appeared to us on June 25 and June 26, 1960, the more distinguished yearlings in the Virginia group included the following, not in the order they were seen, but in the order in which they appeared in the preliminary catalogue the Fasig-Tipton Company had prepared for the occasion.

In L. Clay Camp's consignment, representing stock purchased from L. S. MacPhail, the *Hafiz—Benign colt, General Staff—Bellesoeur colt, Occupy—*Badrel Badour colt, *Hafiz—Our Hostess filly, General Staff—Proverb colt. The colts out of *Badrel Badour, Bellesoeur, and Proverb were most impressive. The condition and manners of the stock reflect the owner's previous experience with show horses.

Fenton Farm's filly by Count Fleet—Castle Tower, colt by Summer Tan—Safety Catch, and colt by Mister Gus—Sea Puss. All 3 of these have an extra touch of quality and style, in addition to more substantial virtues.

Photographs of the Virginia tour were delayed in the mails and failed to arrive in time for this issue. The borrowed picture above shows one of the several outstanding yearlings exhibited, Newstead Farm's imported bay colt by Alycidon out of the Two Thousand Guineas second Ferry Pool, by Hyperion.

Mrs. George P. Greenhalgh's filly by Tissot—*Zotica and colt by *My Babu—*Hypermnestra. As of August, however, the prize of this consignment probably will be the son of *Royal Charger—Smart Stepper, a late foal, not yet thoroughly furnished. Our own preference in this group was for a colt withheld from the tour showing because of an injury to a splint bone, a plain, deep-girthed, powerful son of *Tudor Minstrel and the excellent race mare Northern Gleam.

Kentmere Farm's Helioscope—Quisas colt and Citation—Malmedy filly.

Keswick Stables' Native Dancer—Almahmoud colt, Summer Tan—Hide Out filly, and Crafty Admiral—Loran filly.

Morven Stud and Egern Farm's *Princequillo—*Queen of Agra filly.

Morven Stud's Dedicate—Mrs. Ames colt, *Princequillo — Sometime Thing filly, and *Princequillo—Springbok filly, all solid, handsome specimens ranking with the best.

Newstead Farm's Dedicate — Brown Sugar colt, *Tudor Minstrel—Kessaway colt, *Turn-to—Java Belle colt, *Turn-to—Hill Rose colt, Traffic Judge—Guayana colt, Alycidon—Ferry Pool colt, and Roman—*Dark Rose II colt. The sons of Dedicate, Traffic Judge, Alycidon, and Roman are exceptional. The Roman is one of the best reproductions of his sire we have seen in years, and with a little extra daylight underneath to suggest that he may take well to a distance. After we had put down top marks for the stylish imported son of Alycidon, a horseman leaned over and whispered, "That's the best yearling I ever saw." (PS. It wasn't Taylor Hardin.)

North Cliff Farm's Hill Prince—Audrey Lee colt, Eudaemon—*Tir an Oir colt, Hill Prince—Most Likely colt, Native Dancer—Legend Bearer colt. (We got lost, arrived late, and missed a few of the North Cliff yearlings.) The half-brother to *Seaneen, out of *Tir an Oir, is lighter and quicker than the others; he ranks close to the best.

November Hill Farm's Bryan G.—Smock colt.

Pine Brook Farm's War Admiral—My Truly Fair filly and Revoked—Full Sail colt.

Rockburn Farm's *Nirgal—Trilby colt and *Nasrullah—Spotted Beauty colt, the latter a May 21 foal. (Hubert Phipps expects to sell most of the colts from his excellent band of mares, and to race the fillies. The pedigrees in this group are in the height of fashion.)

Barracks Farm's Count Fleet—*Sun Visor colt, *Hafiz—Predestined colt, and Saratoga—*Breath of Spring filly.

Howard Bell's imported colt by Whistler—Seven Up, one of the best shown at Rockburn.

The check-list is not complete, of course, but it doesn't matter; at Saratoga everybody will have to look again.

J. A. E.

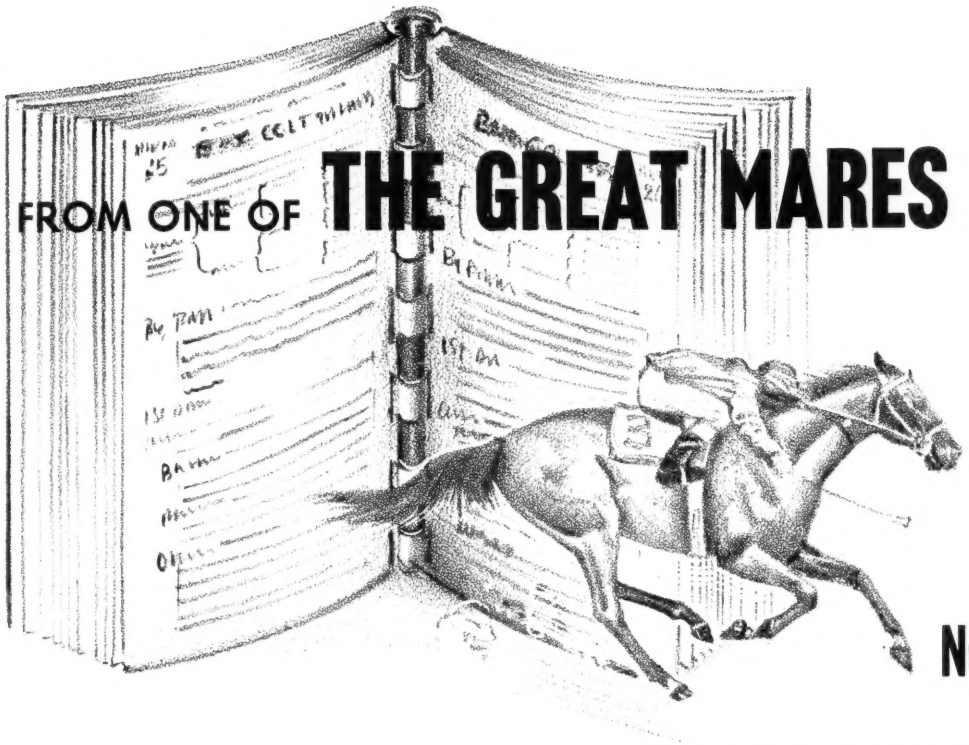

FROM ONE OF THE GREAT MARES IN THE BOOK

the best 3- and 4-year-old filly in Ireland

Northern Gleam

Her chestnut colt by *TUDOR MINSTREL

According to the *British Bloodstock Review*, Northern Gleam was the best 3- and 4-year-old filly in Ireland. Though she won the Irish 1,000 Guineas at a mile, she also won at two miles carrying 150 lbs., won 1¾-mile Champion Plate, the important Pretty Polly Plate, etc., and was 2nd in Doncaster Cup; she also ran in the International at Laurel. She comes from an excellent Stakes, Cup, and Oaks family. The sire of her colt, *Tudor Minstrel, has sired *Tomy Lee, *Poona II, *Ole Fols, *Tudor Melody — and many other top horses.

also *Eastern Grandeur, *dam of best English 2-year-old*

Her chestnut colt by HASTY ROAD

STAR OF INDIA was the undefeated 2-year-old champion of her year in England, was head of the Free Handicap. She is out of *Eastern Grandeur, the dam of this Hasty Road colt. *Eastern Grandeur is also dam of the major English stakes winners High Treason and Problematic, and of the American raced *Grand Tudor. The next two dams also were dams of stakes winners. Hasty Road, the sire of this colt, sired 15 2-year-old winners in 1959 (to lead all "Freshmen Sires") and two of them — Run for Nurse and Four Lane—have won stakes this year at 3.

B. c. by *ROYAL CHARGER—SMART STEPPER, by Bull Lea. By a tremendous sire, this colt — a full brother to Royal Stepper — is out of the young Bull Lea mare, Smart Stepper. She is half-sister to stakes winners BOLERO, COUNTY CLARE, WATCH YOUR STEP, etc.

B. c. by *MY BABU—*HYPERMNESTRA, by Hyperion. Out of a young handicap winning daughter of the magnificent Hyperion. *Hypermnestra is half-sister to three stakes winners.

B. f. by MARK-YE-WELL—*TRANSPARENT, by Hyperion. Half-sister to the stakes winner HYMIENT and three other winners, plus Ice Run, dam of stakes winner SCYLLA. Out of half-sister to three good stakes winners and the top producer Coo-ee.

B. f. by TISSOT—*ZOTICA, by Sol Oriens. From the first crop by Tissot, best 2-, 3-, and 4-year-old colt of his year in Italy. Third foal of *Zotica, a winner of 9 races and 7 times second at 3 in Italy. Her first is winner Zeeman, her second is the Ribot colt, Zibot, sold as a yearling last year.

SARATOGA SALES
AUGUST 10

MRS. GEORGE P. GREENHALGH

Stubblefield

Berryville, Virginia

STAKES AND HORSES

Cousin *Tulyar

HOLLYWOOD OAKS, Hollywood Park, June 21, $25,000 added, 3-year-old fillies, 1⅛ miles. Time 1:48⅗, track fast. Stakes division, $16,800, $5,000, $4,000, $3,000.

PARIS PIKE, 113 (Howard B. Keck) ---------- 1
NATHLEEN, 112, *Nathoo—Duchess Doreen, by Pilate (Mrs. L. Fenton) ---------- 2
LINITA, 115, *Indian Hemp—Our Cricket, by Stymie (Corradini and Dorney) ---------- 3

Margins: 1½; ½; ¾. Others, Nascania 112, Can't Sleep 115, Solid Thought 121, Cherokee Miss 112, Witch Night 113, *Gurtacloona 112, Silk-N-Lady 112, Cat Call 113, La Belle Helene 118, Angel Flight 112. Entries: Paris Pike and Nascania (Howard B. Keck); Can't Sleep and Silk-N-Lady (Middle Ranch Company). Winning jockey, Ismael Valenzuela.

*Banri an Oir was in foal to her first cousin *Tulyar when A. B. Hancock Jr. bought her privately from the Irish National Stud for the account of Howard B. Keck. The mare was imported early in 1957 and sent to Hancock's Claiborne Farm, Paris, Ky., where Paris Pike was foaled February 27, 1957.

The filly did not win at 2, but early this season she won the first 2 of her 3 races at Santa Anita Park before moving to Hollywood Park. There she finished unplaced in the Goose Girl Stakes, was second in the Honeymoon Stakes, and won 2 allowance events, the last on June 8, before she came out for the Hollywood Oaks, coupled with her stablemate Nascania.

After the first quarter, Paris Pike raced in third place as Nascania made the pace and drew away to a long early lead. The pacemaker held on until mid-stretch before she gave way to Linita, and Paris Pike swept to the front in the final sixteenth, setting a record for the race at its present distance. The favored winning entry paid $5.20.

*Banri an Oir has a yearling sister to Paris Pike at Claiborne Farm. On May 2 she dropped a colt by *Ambiorix, to which stallion she was returned.

Paris Pike was the first U. S. stakes winner this year by *Tulyar, which now stands at Claiborne. In England his 3-year-old son Stupor Mundi won the Newmarket Stakes on May 11.

PARIS PIKE, b. f., 1957

*TULYAR, br., 1949	Tehran	Bois Roussel
		Stafaralla
	Neocracy	Nearco
		Harina
*BANRI AN OIR, ch., 1950	*Royal Charger	Nearco
		Sun Princess
	Golden Penny	Hyperion
		Pennycomequick

Tehran	Bois Roussel	Vatout
		Plucky Liege
	Stafaralla	Solario
		Mirawala
Neocracy	Nearco	Pharos
		Nogara
	Harina	Blandford
		Athasi
*Royal Charger	Nearco	Pharos
		Nogara
	Sun Princess	Solario
		Mumtaz Begum
Golden Penny	Hyperion	Gainsborough
		Selene
	Pennycomequick	Hurry On
		Plymstock

Howard B. Keck, breeder and owner; J. S. Dunn, trainer. Family No. 1.

Age	Starts	1st	2nd	3rd	Earned
2	6	0	3	1	$ 2,840
3(S)	8	5	1	0	34,200
Totals	14	5	4	1	$ 37,040

*BANRI AN OIR. 2, 9, 2, £942, 2.08. Athasi Plate. 2nd Phoenix Plate. 3rd Irish One Thousand Guineas, National Produce S., Cork and Orrery S. 3 foals:

56 *KILKARNEY (*Tulyar). 5 wins 2-3.
57 PARIS PIKE (*Tulyar). Stakes 1960.
58 AMRI-AN (*Ambiorix). Winner.

GOLDEN PENNY. Severals S. 2nd One Thousand Guineas. 3rd Champion Breeders' Foal Plate. 4th Oaks. 6 other foals:
*TIR AN OIR. Placed. Dam of *Seaneen and Pal an Oir.
Other winners: BANCOR, GOLDEN WEDDING, GIFT TAX, TRIED AND TRUE.
PETER'S PENCE. Unraced.

Operation Successful

LAMPLIGHTER HANDICAP, Monmouth Park, June 25, $20,000 added, 3-year-olds, 1 1/16 miles. Time 1:44⅗, track good. Stakes division, $15,285, $4,780, $2,390, $1,195.

IRISH LANCER, 122, c. (Pebblebrook Farm) ---- 1
JOHN WILLIAM, 122, c., Johns Joy—Velaine, by Polynesian (Merrick Stable) ---------- 2
FOUR TRICKS, 109, g., Four Freedoms—Turned Trick, by Knave High (Woodland Farm) ---- 3

Margins: 2¾; ¾; 6. Others, Wise Ship 111, Penowa Rullah 116, Vox Pop 113, Keenation 113, Idolater 118, Conestoga 117, Breaux 112, Prairie Star 106, Boston Baker 118. Winning jockey, Christopher Rogers.

Because of an injury sustained in the Hopeful Stakes, Irish Lancer had been away from the races for 8 months when he returned to competition in May. He won his third start at Aqueduct. He then finished twice unplaced, with an excuse in the Withers and without in the Leonard Richards Stakes. For the Lamplighter Handicap racing secretary J. P. Turner Jr. rated him equal with the Withers winner John William. By now he was well enough seasoned to turn the tables.

Unhurried while improving his position through the first half-mile, Irish Lancer went to the outside on leaving the backstretch as the favored John William took a clear lead. Irish Lancer drew abreast of the leader mid-way of the turn and then steadily moved away, increasing his advantage through the stretch to win by nearly 3 lengths. Fourth choice, he paid $20.40.

Bred by Leslie Combs II and John W. Hanes, Irish Lancer was foaled March 28, 1957, at Spendthrift Farm, and was sold for $32,000 to C. G. Raible's Pebblebrook Farm at the 1958 Keeneland summer sales. Last year he won the Saratoga Special in his first stakes attempt, then finished fourth in the Hopeful Stakes, coming out of the race with a fractured left knee. The colt was sent to Cornell University, where an operation was performed in September, and he returned to training in January.

Irish Lancer's older sister Idun was sold for $63,000, a record price for a filly, to Mrs. C. Michael Paul at the 1956 Keeneland sales, and won $392,490 in 3 seasons. Tige O'Myheart has had one foal since Irish Lancer, a *Royal Charger filly, now a yearling, which Combs and Hanes are keeping for a broodmare. *Royal Charger is represented by 7 other stakes winners this year. Owned by a syndicate, he stands at Spendthrift Farm.

IRISH LANCER, b. c., 1957

*ROYAL CHARGER, ch., 1942	Nearco	Pharos
		Nogara
	Sun Princess	Solario
		Mumtaz Begum
Bull Lea	TIGE O'MYHEART, br., 1950	*Bull Dog
		Rose Leaves
	Unerring	Insco
		Margaret Lawrence

*ROYAL CHARGER, ch., 1942	Nearco	Phalaris
		Scapa Flow
	Nogara	Havresac II
		Catnip
	Sun Princess	Gainsborough
		Sun Worship
	Mumtaz Begum	*Blenheim II
		Mumtaz Mahal
Bull Lea	TIGE O'MYHEART, br., 1950	*Teddy
		Plucky Liege
	Rose Leaves	Ballot
		*Colonial
	Unerring	*Sir Gallahad III
		Starflight
	Margaret Lawrence	*Vulcain
		Bohemia

Leslie Combs II and John W. Hanes, breeders; Pebblebrook Farm, owner; N. R. McLeod, trainer. Family No. 4.

Age	Starts	1st	2nd	3rd	Earned
2(S)	7	4	1	0	$ 53,504
3(S)	6	2	2	0	22,560
Totals	13	6	3	0	$ 76,064

TIGE O'MYHEART. 2, 14, 1, $3,000, .50. 3 foals:
55 IDUN (*Royal Charger). 17 wins 2-3, $392,490. Matron S., Gardenia S., Frizette S., Mother Goose S., Gazelle H., Columbiana H., Colonial H. (Garden State Park), Liberty Belle H., Maskette H. Placed in 7 other stakes.
56 ENDEARMENT (*Alibhai). 1 win at 2.
57 IRISH LANCER (*Royal Charger). Stakes 1960.

UNERRING. 16 wins 2-5, $31,350. Starlet Sweepstakes, Washington Park Special. 2 other foals:
FAULTLESS. 13 wins 2-5, $304,945. Preakness S., Withers S., Blue Grass S., Flamingo S., Derby Trial S., Gallant Fox H., Tropical H. Sire.
EASY LAD. 1 win at 3.

The Oaks at 1¼ Miles

COACHING CLUB AMERICAN OAKS, Belmont Park, June 25, $75,000 added, 3-year-old fillies, 1¼ miles. Time 2:04⅕, track fast. Stakes division, $55,262, $17,250, $8,625, $4,312.

BERLO, *Heliopolis—Faberose, by Rosemont (Foxcatcher Farm) ---------- 1
SARCASTIC, *Ambiorix—Caustic, by Menow (Ogden Phipps) ---------- 2
RASH STATEMENT, *Ambiorix—Hipparete, by *Pharamond II (Hal Price Headley) --------- 3

Margins: ¾; 3½; 2½. Others, Chalvedele, Clear Road, Make Sail, La Fuerza, Frimanaha. Weight, 121 pounds. Winner: William du Pont Jr., breeder; R. E. Handlen, trainer; Eric Guerin, jockey.

BERLO'S RACING RECORD

Age	Starts	1st	2nd	3rd	Earned
2	2	1	0	1	$ 3,000
3(S)	4	4	0	0	80,162
Totals	6	5	0	1	$ 83,162

Undefeated in 3 races this year, including the Mother Goose Stakes on June 8, Berlo was odds-on for the C. C. A. Oaks. After racing in next to last place for the first quarter, Berlo rushed between horses to prompt the pace of Sarcastic nearing the end of the backstretch. The leader widened her margin going into the turn, but Berlo gained the advantage at the head of the stretch and had no trouble keeping her rival at bay in the

Stakeliness

the incident of stakes success in the pedigrees of these four yearlings is unique

***Tulyar** The magnificent race horse *Tulyar and sire of top horses in England, France, Ireland, and the U. S., has a colt out of our foundation mare Colosseum. She is the dam of Lea Lark, dam of stakes winners LEALLAH and LEA LANE, and of stakes placed Lea Moon and Pasco. Colosseum is also dam of Lyceum, dam of the top class BOURBON PRINCE and Jet Fuel, placed in stakes, etc. **HIP NO. 15**

***Helioscope** filly out of Sari-Omar. Sari-Omar has had 11 foals, 10 have won, four stakes, a fifth placed in stakes, including: CHARLIE'S SONG, NAVY CHIEF, KIT'S PET, FOND EMBRACE. Sari Omar, sister to a stakes winner, was out of half-sister to High Quest, Fair Star, and Evening Tide. **HIP NO. 45**

Dedicate colt out of Lyceum, placed in the Minerva, Colonial, and Falls City Handicaps. She is dam of BOURBON PRINCE, one of the leading classic colts of the day and rated at 119 lbs. on the Experimental at 2, and of stakes-placed Jet Fuel and the winner Mountain Grove, the only foals to race from Lyceum, a sister to Lea Lark (dam of LEALLAH and LEA LANE). This colt is from the first crop by the great Dedicate. **HIP NO. 32**

Hill Prince colt out of the *Nasrullah mare Coloullah, a winner at 3. This yearling is her first foal. The second dam is Colosseum, also dam of Lea Lark (dam of LEALLAH and LEA LANE) and Lyceum (dam of Bourbon Prince, Jet Fuel). *Princequillo and *Nasrullah bloodlines with Colosseum have proven unusually successful. **HIP NO. 16**

KEENELAND • MONDAY AFTERNOON, JULY 25

Charlton Clay MARCHMONT FARM, Paris, Ky.

C. V. Whitney's Chinchilla won the Tyro Stakes at Monmouth Park on June 22 by a half-length from Song of Wine. Carry Back was third. Chinchilla came from last place, catching the leader in the final strides. Chinchilla is the first foal of Chinchon, an unraced daughter of the excellent race mare Monsoon.

final furlong. The winning margin was three-quarters of a length. The 2 leaders bumped in the final sixteenth but there was no claim of foul.

Time for the 1¼ miles was a leisurely 2:04⅕. (It was the second Oaks in the 43-year history of the race at less than 1⅜ miles). Eric Guerin, who rode the winner, said, "It was a ridiculous pace. They were just walking around, so, at the three-sixteenths pole, I had to take the lead. I couldn't wait any longer. This filly doesn't like that pace. She gets relaxed herself and pulls herself up. . . . I think she can do anything."

Bred and owned by William du Pont Jr., of Foxcatcher Farm, Berlo is the second foal of Faberose, which finished second in the 1951 Selima Stakes. The second dam, Ficklebush, won the 1941 Selima Stakes. At 2 Berlo did not race until October, when she won the second of her 2 starts.

Berlo was the first stakes winner this year by *Heliopolis. Pedigree and family particulars were in *The Blood-Horse* of June 18, page 1134.

Sailor's First

NATIONAL STALLION STAKES, Belmont Park, June 20, $15,000 added, 2-year-old fillies, 5½ furlongs. Time 1:04⅕ (new track record), track fast. Stakes division, $20,097, $7,524, $3,762, $1,881.

BOWL OF FLOWERS, 114 (Brookmeade Stable) ___ 1
SHUETTE, 114, Nashua—Beau Jet, by Jet Pilot (Cambridge Stable) ___ 2
EASTERN PRINCESS, 119, *Nasrullah—Miss Disco, by Discovery (Wheatley Stable) ___ 3

Margins: nose; 8; ½. Others, Starix 119, Waddle 119, Satiny 114, Marwol 119, Miss Flybai 119. Winning jockey, Manuel Ycaza.

Mrs. Isabel Dodge Sloane's Brookmeade Stable crop of 1952 included 3 $100,000 winners—the colt Sailor ($321,075) and the fillies Flower Bowl ($174,625) and Gandharva ($149,523). All 3 of these fine runners were retired after the 1956 season, and Flower Bowl and Gandharva were among the mares bred to Sailor during his first year in the stud. Bowl of Flowers, out of Flower Bowl, was born on April 15, 1958, at Dan W. Scott's farm near Lexington, and this year at Aqueduct on May 26 the filly won her second start.

The filly division of the National Stakes was Bowl of Flowers' third race and she was second choice to the Nashua filly Shuette, to which she had finished second in her first start. Bowl of Flowers broke last from the next to the outside post position, but she moved up rapidly on the outside. In mid-stretch the pacemaking Shuette drifted away from the rail, and Bowl of Flowers, guided to the inside, engaged her in a head and head struggle, gaining a narrow victory. Eight lengths back, Bold Ruler's sister, Eastern Princess, finished third. It was the fastest 5½ furlongs ever run at Belmont Park and Bowl of Flowers' time of 1:04⅕ cut one-fifth of a second off the previous record, set in 1923.

Mrs. Sloane sold Flower Bowl privately to Darby Dan Farm early in 1959. The second dam, Flower Bed, was sold privately to King Ranch in 1953.

Bowl of Flowers was the first stakes winner by Sailor, and the fifty-ninth bred by Brookmeade Stable. Owned, by a syndicate, Sailor stands at Darby Dan Farm, Lexington.

BOWL OF FLOWERS, ch. f., 1958

SAILOR, ch., 1952	Eight Thirty	Pilate
		Dinner Time
	Flota	Jack High
		Armada
FLOWER BOWL, b., 1952	*Alibhai	Hyperion
		Teresina
	Flower Bed	*Beau Pere
		*Boudoir II

Friar Rock	
*Herodias	
High Time	
Seaplane	
John P. Grier	
Priscilla	
Man o' War	
*Crepuscule	
Gainsborough	
Selene	
Tracery	
Blue Tit	
Son-in-Law	
Cinna	
*Mahmoud	
Kampala	

Brookmeade Stable, breeder and owner; J. E. Burch, trainer. Family No. 4.

Age	Starts	1st	2nd	3rd	Earned
2(S)	3	2	1	0	$ 23,497

FLOWER BOWL. 4, 32, 7, $174,625, 14.27. Delaware H., Ladies H. 2nd Suwannee River H. 1 foal:
58 BOWL OF FLOWERS (Sailor). Stakes 1960.

FLOWER BED. 4 wins 2-3. 5 other foals:
FLORAL PARK. 4 wins 3-4. Bellerose H.
PELOUSE. 2 wins at 2, 5 wins 4-5. 2nd Michigan Mile. 3rd Lamplighter H.
MARIBU. 7 wins 3-5.
Unraced: VILLAGE GREEN, GREEN FINGER.

Imbros—Lady Cover Up

WESTCHESTER STAKES, Hollywood Park, June 14, $15,000 added, 3-year-old colts and geldings, 5 furlongs. Time :58, track fast. Stakes division, $10,775, $3,000, $2,250, $1,500.

WIRE US, c. (Mr. and Mrs. E. H. Faeh) ___ 1
KING KAMEHA, c., Polynesian—Grey Miss, by by Greylord (Fair Oaks Farm) ___ 2
NOVALOOK, c., *Novarullah—*Loka, by Ujiji (Neil S. McCarthy) ___ 3

Margins: ¾; 1; ¾. Others, Bent Spur, Ronnie's Ace, Songman, John L. Sullivan, Mits, Ray Truckle, Garabato. Weight, 122 pounds. Entry: King Kameha (Fair Oaks Farm) and Mits (Rocking M Ranch). Winning jockey, Alex Maese.

B. R. Roberts trained Lady Cover Up for the Black Gold Stable of Mr. and Mrs. W. H. Black in 1953 when she was one of the best 2-year-old fillies on the West Coast. She won the Junior Miss and Alameda Stakes, and was declared the winner of the Del Mar Debutante Stakes by the stewards' ruling that Frosty Dawn, which finished first, was not eligible for the race. She finished second in the Hollywood Lassie and Goose Girl Stakes and third in the Westchester Stakes. Now Roberts is having the satisfaction of training Lady Cover Up's first runner.

Wire Us was consigned by the Black Gold Stable to the California Thoroughbred Breeders Association's sale at Pomona on January 12, 1959, and Roberts bought the yearling for $3,700 for his clients, Mr. and Mrs. E. D. Faeh. A month after his first race, the colt won the Westchester Stakes.

WIRE US, b. c., 1958

IMBROS, ch., 1950	Polynesian	Unbreakable
		Black Polly
	Fire Falls	*Bull Dog
		Stricken
LADY COVER UP, b., 1951	Cover Up	*Alibhai
		*Bel Amour III
	Lady Sponsor	Penalo
		Lady Seth

*Sickle	
*Blue Glass	
*Polymelian	
Black Queen	
*Teddy	
Plucky Liege	
Pennant	
Moody Mary	
Hyperion	
Teresina	
*Beau Pere	
Love Set	
Peter Pan	
Regalo	
Seth	
Elizabeth Jewel	

Black Gold Stable, breeder; Mr. and Mrs. E. D. Faeh, owners; B. R. Roberts, trainer. Family No. 15.

Age	Starts	1st	2nd	3rd	Earned
2(S)	4	2	2	0	$ 16,025

LADY COVER UP. 3, 24, 5, $56,150, 6.29. Junior Miss S., Del Mar Debutante S., Alameda S. 2nd Hollywood Lassie S., Goose Girl S. 3rd Westchester S. 2 foals:
57 CYMBROS (Imbros). Unraced.
58 WIRE US (Imbros). Stakes 1960.

LADY SPONSOR. 9 wins 3-4. 7 other foals:
TEST PASSER. 13 wins 2-7. 1 win at 9.
LAJOYA REGARDS. 12 wins to 7, 3 wins at 9 in Mexico.
SANDY JAMES. Placed at 3, 4.
Unraced: ALLA BREVE, MISS COLONUS.
Unplaced: BOYS CAMP, CUNNING LADY (pr.).

Sculptured by H. Haseltine

french yearling sales

HIPPODROME de ST. CLOUD

MONDAY, SEPTEMBER 5, 11 a.m.

ELIE de BRIGNAC

BREEDER OF MINSTREL, KIRKES

The Haras de la Verrerie (Elie de Brignac) sells annually at Saint Cloud a few highly bred yearlings. From the 7 yearlings sold in 1956 and 1957 two have been stakes winners: Minstrel, by Vieux Manoir, and Kirkes, by Marsyas, one of the leading French 3-year-olds of 1960.

We offer this year 2 colts:

OMAGH, by Tyrone, the best 2-year-old and champion miler of his generation, out of a young mare from the Aga Khan's Mirawala line.

PIAF, by the very successful British sire, Pardal, out of a mare from the well known Vaucluse family belonging to Lord Rosebery.

SPOLETTA—We have also for sale a high class filly entirely bred for speed, Spoletta, by the champion sprinter Abernant, out of a winning Denturius mare, dam of winner from the Pretty Polly family.

M. MARTIN FABIANI

BREEDER OF FIORENZA

Fiorenza, one of the best fillies of 1959, Marino, recent winner of the Prix Ganay, and winners Princeps, Caralline, Clarionette, constitute the 1957 production of Haras de la Barberie, owned by M. Martin Fabiani, who offers two colts and two fillies at St. Cloud by the French Guineas winner Klairon.

Half-brother to Worden, *Mahan.

BLANC BLEU, b. c., by Klairon—*Sans Tares, by Sind. Half-brother to Worden, one of the best colts of his generation in Europe, winner of the Washington, D. C., International, sire of Angers, champion 2-year-old in France, 1959, leading contender for 1960 English Derby; *Mahan, winner of the Washington, D. C., International, etc.; stakes winner Net, etc.

LAMENTO, b. c., by Klairon—Coral, by Colorado Kid. Half-brother to Caralline, winner Prix des Tribunes at 3, 1959, placed in stakes at 2; Catherdale, winner Premio Tullio, Ortilia at Rome, 14 wins and 2,600,000 lires; winners Guadalcanal and Mytil. Second dam is stakes winner Bon Marche. Family of stakes winners Loch Ness, Oaks winner Straitlace, etc.

CAMARETA, b. f., by Klairon—Java Sea, by Winterhalter. Third foal from Java Sea and half-sister to Newport, seven wins including Prix Alcantara II, and Fugue, winner Prix des Paquerettes at 2. Java Sea is a half-sister to Carinthia, winner of the Prix Moia, Prix de Lisieux, out of the crack stakes winner Argovie. Family of stakes winners Mince Pie, Spice, etc.

RAMOLINA, b. f., by Klairon—Scopamene, by *Norseman. First foal from winning half-sister to Vestris, winner of Prix Eugene de Savoie, Prix de l'Orne, etc.; three other stakes winners including Tonga, dam of stakes winners Montjean and La Motte (at 2 and 3, 1960, including Prix Trespas, Prix Saint Alary, etc.).

For information and catalogues apply to—

A. D. E. C. S., Secretary

28, rue Hamelin, Paris 16e, France

BEAU MAX
Bull Lea—Bee Mac, by War Admiral

BETTER SELF
Bimelech—Bee Mac, by War Admiral

DESTINO
**Beau Pere—Sun Lady, by Sun Teddy*

MIDDLEGROUND
Bold Venture—Verguenza, by Chicaro

REJECTED
*Revoked—By Line, by *Blenheim II*

KING RANCH
OVER 100
YEARS OF RANCHING
Since 1853

A BETTER CHANCE!

There are four
Beau Max yearlings selling at
Keeneland. You have
a better chance of buying a high
class runner from one of
these four than from
yearlings sired by 98% of the
stallions standing in
America!

KING RANCH

Kentucky Division: Howard Rouse, Mgr.
Phone 4-1858, or Midway, Ky., Thornwall 6-2091.
Old Frankfort Pike, Lexington, Ky.

Harbor View Farm's Quiz Star won the Grassland Turf Handicap at Washington Park on June 25 by 1¼ lengths. The victory was the son of Dark Star's sixth in 9 attempts on the turf this year. Earlier this year he won the Wilwyn Handicap on the turf at Laurel Race Course in April.

He prompted the pace of King Kameha and went to the lead in the last furlong. Lightly played, he paid $29.40.

Wire Us was the first stakes winner by Imbros, the excellent sprinter and miler which stands at Conejo Ranch, Thousand Oaks, Calif.

By the Sea

INGLEWOOD HANDICAP, Hollywood Park, June 18, $50,000 added, 3-year-olds and upward, $1\frac{1}{16}$ miles. Time 1:40⅘, track fast. Stakes division, $31,300, $10,000, $7,500, $5,000.

BAGDAD, 121, c., 4, Double Jay—*Bazura, by Blue Peter (H. B. Keck and Claiborne Farm) 1
SEA ORBIT, 118, c., 4, *Orbit II—Sea Flora, by Seabiscuit (Wonder Y Ranch) 2
PRIZE HOST, 110, h., 5, Your Host—Lismore Liz, by Psychic Bid (Circle TWP Stable) 3

Margins: ¾; 1¼; nose. Others, Fleet Nasrullah 127, Twentyone Guns 110, Eddie Schmidt 111, *Seaneen 114. Winner: Claiborne Farm, breeders; J. S. Dunn, trainer; William Shoemaker, jockey.

BAGDAD'S RACING RECORD

Age	Starts	1st	2nd	3rd	Earned
2(S)	13	5	1	2	$ 53,725
3(S)	9	1	3	2	123,497
4(S)	7	2	2	1	130,700
Totals	29	8	6	5	$307,922

The Inglewood Handicap provided Bagdad with an opportunity to avenge a defeat he had suffered from Fleet Nasrullah in the Californian Stakes, in which Bagdad finished third, carrying top weight.

Fleet Nasrullah, following his usual style, drew away quickly to a 3-length lead along the backstretch as Bagdad was reserved in fourth place for the first half-mile before he began moving up on the outside. Coming off the final turn, Sea Orbit was sent to the inside of the pacemaker and gained the lead in mid-stretch, but Bagdad, continuing his drive on the outside, got to him in the final sixteenth, winning by three-quarters of a length. Bagdad was second choice to Fleet Nasrullah and paid $8.

Bagdad is expected to start next in the Hollywood Gold Cup, under an impost of 122 pounds.

The Inglewood Handicap was Bagdad's seventh race and second stakes victory this season, during which he has raced entirely in stakes competition, collecting a portion of the added money in each attempt. At Santa Anita Park he finished second in the Malibu Stakes and the Santa Anita Maturity, and then won the San Antonio Handicap. In his last race race there on February 27 he was favored for the Santa Anita Handicap and finished fourth, beaten less than a half-length. After a lay-off of nearly 3 months he finished fourth in the Los Angeles Handicap on May 21 at Hollywood Park, and a week later finished second in the Californian Stakes, his last race before the Inglewood Handicap.

Represented by 3 other stakes winners this year, Double Jay stands at A. B. Hancock Jr.'s Claiborne Farm, Paris, Ky., where Bagdad was foaled on May 5, 1956. Pedigree and family notes for the winner were in *The Blood-Horse* of February 20, page 389.

Crimson King Farm's Out O Breath, a daughter of Challedon, foaled this filly by *High Bandit on February 11.

C. V. Cha Cha

TYRO STAKES, Monmouth Park, June 22, $20,000 added, 2-year-old colts and geldings, 5½ furlongs. Time 1:01⅗, track fast. Stakes division, $16,975, $5,300, $2,650, $1,325.

CHINCHILLA, 111, c. (C. V. Whitney) 1
SONG OF WINE, 115, c., Be Fleet—Blues Song, by Spy Song (M. L. Wilson) 2
CARRY BACK, 115, c., Saggy—Joppy, by Star Blen (Dorchester Farm Stable) 3

Margins: ½; 2½; 1¾. Others, Globemaster 119, Hail to Reason 122, Nashua Blue 115, Opus 115, Jack Bender 111, Next Year 111, Mandate 113, Golden Sixties 115, Relative 111, Flamborough 115, Errard King, Jr. 122. Winning jockey, Arthur Chambers.

Chinchilla broke the slowest of all the 14 runners in the Tyro Stakes and at the end of the first half-mile he was in eighth place about 6 lengths behind Globemaster, which had run the first quarter in :21⅘ and the second in :23⅗. He moved between horses going into the turn and was taken to the outside as he entered the stretch 2 lengths behind Song of Mine, which had taken the lead. Chinchilla closed rapidly through the stretch and caught the leader in the final strides, winning by a half-length, and paying $97.20. The favored Globemaster finished fourth, nearly 5 lengths farther back.

After wintering at Aiken, S. C., in the care of Ivor Balding, Chinchilla was turned over to trainer J. J. Greeley Jr. at Keeneland where he won his first start on April 12. He then finished third in a division of the Thoroughbred Club of America Dinner Purse and the Lafayette Stakes. At Churchill Downs he finished fourth in the Bashford Manor Stakes, and on June 11 he fin-

CHINCHILLA, ch. c., 1958

Count Fleet	Reigh Count	*Sunreigh
		*Contessina
	*Contessina	Haste
		Stephanie
COUNTERPOINT, ch., 1948	*Sickle	Phalaris
		Selene
Jabot	Frilette	Man o' War
		*Frillery
*Goya II	Tourbillon	*Ksar
		Durban
	Zariba	Sardanapale
		St. Lucre
CHINCHON, gr., 1950	*Mahmoud	*Blenheim II
		Mah Mahal
Monsoon	Maud Muller	Pennant
		Truly Rural

C. V. Whitney, breeder and owner; J. J. Greely Jr., trainer. Family No. 16.

Age	Starts	1st	2nd	3rd	Earned
2(S)	7	2	1	2	$ 23,489

CHINCHON. Unraced. 1 named foal:
58 CHINCHILLA (Counterpoint). Stakes 1960.

MONSOON. 18 wins 2-5, $110,795. Correction H., Queen Isabella H., Santa Margarita H. 2nd Acorn S., C. C. A. Oaks, Test S. 3rd Delaware Oaks. 4 other foals:
COLD COMMAND. 20 wins 2-6, 1 win at 8, $206,225. Westchester H., Blackstock H., Brandywine H., Saratoga H., British Columbia H. Placed in 13 other stakes. Sire.
JUNGLE DANCER. 3 wins at 2, 3 wins at 4. 2nd Haggin S., Charles S. Howard S., Westchester S., Los Feliz S.
Other winners: HURRY BY (pr.), DAWN FLEET.

. . . we believe you will like these Saratoga yearlings

Property of Jonabell Farm, Agent for Mrs. John W. Hanes

Ch. c. by *Alibhai—*Calcutta, by Palestine
Out of young stakes winner *Calcutta

Ch. c. by Nashua—*Fairy Stone, by *Court Martial
Out of brilliant stakes winner *Fairy Stone

Ch. c. by Jet Action—*Sea Dream, by Hyperion
Out of stakes winner *Sea Dream

B. f. by Mark-Ye-Well—Sept Isle, by *Blenheim II
Out of winning half-sister to stakes placed Hadn't Orter

Property of Jonabell Farm, Agent

Blk. c. by Decathlon—Calories, by *Mahmoud
Out of a daughter of stakes winner Big Meal

B. f. by Duke's Lea—Char's Brat, by Blue Swords
Out of a sister to Grover B. ($185,800), Sword Woman

Ch. f. by Traffic Judge—Future Policy, by Requested
Half-sister to SW Refute; out of half-sister to Silver Spoon

B. f. by Helioscope—Isa, by Eight Thirty
Out of a stakes winner from Determine's Brownian's family

Property of Jonabell Stables (John A. Bell, Jr.)

Ch. c. by *Royal Vale—Coup, by War Relic
Out of 100% producing half-sister stakes placed Royal Dazzler

Ch. c. by *Our Babu—Dark Display, by Display
Half-brother to Battlefield ($474,727)

B. c. by Intent—*Khanom, by Bey
Female family of *Bahram, Dastur, etc.

Dk. b. c. by Battlefield—Twitter, by Brookfield
Out of a half-sister to three stakes winners

Property of Jonabell Farm,
Agent for Mrs. John R. H. Thouron

Blk. c. by Sailor—*Dame Sol, by Hyperion
Out of producing half-sister to Oaks winner

Br. f. by Montaval—*Parthenope, by Nearco
Half-sister to SW Rising Dawn; out of sister to Mossborough

Br. f. by Sailor—*Petitioner, by Petition
Out of producing daughter of English Oaks winner

Br. c. by Double Jay—*Westminster Bridge, by *Tudor Minstrel
Out of stakes placed half-sister to three stakes winners

Property of Jonabell Farm, Agent for Mrs. J. O. Burgwin

B. or br. f. by *Tulyar—Brightest Star, by *Ambiorix
Out of N.Y. stakes placed half-sister to *Felina II

Ch. c. by *Windy City II—Gallant Nurse, by War Admiral
Out of a half-sister to four stakes winners

Property of Jonabell Farm (Mr. and Mrs. John A. Bell III)

Ch. f. by *Our Babu—Decolletage, by Eight Thirty
Out of a half-sister to Battlefield ($474,727)

B. c. by County Delight—*Flying Fortress, by Fair Copy
Half-brother to SW Retaliation; out of top weighted filly on French Free Hcp.

B. f. by *Royal Vale—Inaname, by Shut Out
Out of a half-sister to Isasmoothie ($94,555)

*B. c. by Never Say Die—Stellar Role, by Bimelech
Half-brother to Find ($769,876)

Jonabell Farm

MR. and MRS. JOHN A. BELL III, Bowmans Mill Road. Inquiries to: 1410 Versailles Road, Lexington, Ky. Phone 3-0523

STANDING:	*Ballydam	County Delight	*Our Babu	*Royal Vale

WHEN YOUR YEARLINGS HAVE IN

IDUN
Cost $63,000—Won $392,490

NOORSAGA
Cost $37,000—Won $76,580

IRISH LANCER
Cost $32,000—Won $76,064

MYRTLE CHARM
Cost $27,000—Won $81,8

FRANCIS S.
Cost $21,000—Won $140,

MOSLEM CHIEF
Cost $22,000—Won $55,14

IN 1959—Spendthrift yearlings of the past won mo on

AND YOUR CURRENT YEA IN

*Ch. c. DEDICATE—Amiga, by *Mahmoud.*

*B. c. TOM FOOL—Boogooloo, by *Nasrullah.*

*Ch. f. HASTY ROAD—*Bray Melody, by Coup de Lyon.*

B. c. JET ACTION—Dear Diane, by Alsab.

*Ch. c. *ROYAL CHARGER—Dragona, by Bull Lea.*

*Dk. b. or br. c. *ALIBHAI—Faneuil Miss, by Teddy's Comet.*

*B. f. *MY BABU—Fleece, by Revoked.*

**Ch. c. NEVER SAY DIE—French Polish, by Sicambre.*

*B. f. *TURN-TO—Full Thrust, by Count Fleet.*

*Br. f. OIL CAPITOL—Golden Legend, by *Jacopo.*

*Ch. c. GUN SHOT—*Harina, by Tur han.*

*Dk. b. f. *ARCTIC PRINCE—*Hype ionetta, by Hyperion.*

**Ch. c. NEVER SAY DIE—*Jessami II, by Hyperion.*

*Dk. b. c. SWAPS—*King's Cross, King Salmon.*

B. f. SUMMER TAN—Manzana, Count Fleet.

B. f po

B. f by

Gr. m

Dk. S

Dk. P

YOU HAVE THE BIG REA N

P.S. TH BIG

LESLIE COMBS S

N LIKE THIS —

PILOT
Cost $21,000—Won $53,599

BEAU PILOT
Cost $18,500—Won $35,642

INCIDENTALLY
Cost $17,000—Won $51,800

ALIBHAI LYNN
Cost $13,000—Won $106,250

CLEM
Cost $8,500—Won $535,506

RELLIM S. W.
Cost $5,500—Won $53,675

SHAN PAC
Cost $5,000—Won $168,790

BY JEEPERS
Cost $3,500—Won $131,295

PEGEEN
Cost $2,200—Won $81,355

oney than won by any other current market breeder

INGS ARE BRED LIKE THIS —

*B. f. JET PILOT—Melon, by *Heliopolis.*

*B. f. HASTY ROAD—Mirandy Rose, by *Princequillo.*

*Gr. c. NASHUA—Obedient, by *Mahmoud.*

*Dk. b. f. *ARCTIC PRINCE—One Swallow, by Questionnaire.*

*Dk. b. c. NASHUA—*Pashmina, by Le Pacha.*

**B. c. HYPERION—Spring Beauty, by *Sir Gallahad III.*

*B. c. MR. BUSHER—*Strenia, by Admiral Drake.*

*Ch. f. JET JEWEL—Sudden Impulse, by *Heliopolis.*

*Dk. b. f. *ROYAL CHARGER—Thataway, by Polynesian.*

*Ch. f. *MY BABU—Tsumani by Cientifico.*

*Ch. c. *ALIBHAI—Tulle, by War Admiral.*

*Dk. b. c. *MY BABU—Turronika, by Windsor Slipper.*

*B. c. NEVER SAY DIE—*Water Snake, by Alycidon.*

ONS FOR THE BIG NIGHT

BIG NIGHT at Keeneland this summer will be Monday Night, July 25

S *Spendthrift Farm* IRON WORKS PIKE, LEXINGTON, KY.

GREENTREE

GREENTREE SIRED YEARLINGS AT KEENELAND

#64 Colt by Tom Fool—Boogooloo, by *Nasrullah. Female family of Busher, Bases Full, Striking, etc.

#125 Filly by Bimelech—Crazy Rhythm, by Tom Fool. First foal from a young half-sister to five stakes winners.

#142 Filly by Tom Fool—Open Question, by *Bahram. Sister to Prank. Out of a half-sister to the great Next Move.

#147 Colt by Shut Out—Pinnace, by Roman. Out of a 100% producing half-sister to Greek Ship, four other stakes winners.

#163 Colt by Bimelech—*Waterhall, by *Nasrullah. Second foal from a stakes winner. Family of *Heliopolis, Gulf Stream.

In addition to these five yearlings there are ten yearlings in the Keeneland Summer Sales which are out of mares sired by Greentree Stallions. Two of these mares are young stakes winners, another is a young stakes placed mare. All of these mares with produce of racing age have produced good winners including two stakes producers.

BIMELECH
*By Black Toney—*La Troienne*

COHOES
**Mahmoud—Belle of Troy*

SHUT OUT
By Equipoise—Goose Egg

TOM FOOL
By Menow—Gaga

GREENTREE STUD, INC.

PARIS PIKE LEXINGTON, KENTUCKY PHONE 4-5147

ished second to Itsa Great Day in the Caesar Rodney Stakes, his last race before the Tyro Stakes.

Chinchon, the winner's dam, cut a muscle in a forearm while she was in training, and did not race. Her first foal, born in 1956, died, and Chinchilla was her second. At her owner's farm she has a yearling colt by Phalanx, and on May 1 she dropped a colt by Fisherman, and is now in foal to Barbizon.

Chinchilla was the first stakes winner this year by Counterpoint, which stands at the C. V. Whitney farm, Lexington.

6 for 9 on the Grass

GRASSLAND TURF HANDICAP, Arlington at Washington Park, June 25, $25,000 added, 3-year-olds and upward, 1⅛ miles (turf). Time 1:50⅖, track firm. Stakes division, $17,350, $5,000, $3,750, $2,500.

QUIZ STAR, 122, c., 4, Dark Star—*Nut Brown Maid, by *Nasrullah (Harbor View Farm) ... 1
MANASSAS, 117, h., 7, Bull Run—Laura Lee, by *Princequillo (Mrs. John Zitnik) ... 2
*MARTINI II, 111, h., 6, Donatello II—Angelicus, by Colombo (Hasty House Farms) ... 3

Margins: 1¼; 1½; neck. Others, *Anxious Moment 110, King Grail 107, Resolved 124, Top Charger 115, Ekaba 110, Sir Hawley 113, *Sarah James 104, Indian Creek 112, *Die Hard 111, Santiago 109. Entries: *Martini II and Ekaba (Hasty House Farms); *Die Hard and Santiago (Jacnot Stable). Winner: Harry F. Guggenheim, breeder; Burley Parke, trainer; Braulio Baeza, jockey.

QUIZ STAR'S RACING RECORD

Age	Starts	1st	2nd	3rd	Earned
2	11	2	0	2	$ 5,310
3	21	4	1	4	17,087
4(S)	9	6	1	0	52,785
Totals	41	12	2	6	$ 75,182

The Grassland Turf Handicap this year was 3 furlongs longer than in 1959. Resolved, which had won the Balmoral Turf and Olympia Handicaps in his last 2 starts, was the top weight at 124 pounds; rated 2 pounds below him, Quiz Star was a 16 to 5 favorite.

Within 3 lengths of the pace from the start, Quiz Star moved into second place when Resolved took the lead from Indian Creek on the final turn. He wore Resolved down in mid-stretch and then withstood Manassas's challenge, winning by better than a length.

Quiz Star has raced entirely on the grass this year and has won 6 of 9 starts, including his first effort of the season, when he ran for a claiming price of $20,000, and the Wilwyn Handicap at Laurel on April 2. Following the Wilwyn, he was unplaced in the Riggs and Edgmere Handicaps. The Edgemere on June 1 was his last race before the Grassland.

Quiz Star's younger half-brother, Tooth and Nail, won 4 consecutive races this year and was made a supplementary nominee (and second choice) for the Belmont Stakes, in which he stopped suddenly when both shins bucked.

Quiz Star was the first stakes winner this year for Dark Star, which stands at A. B. Hancock Jr.'s Claiborne Farm, Paris, Ky. Pedigree and family notes were in *The Blood-Horse* of April 9, page 730.

From Illinois to Ohio

OHIO DERBY, ThistleDown, June 18, $15,000 added, 3-year-olds, 1 1/16 miles. Time 1:41⅕, track slow. Stakes division, $11,757, $3,690, $1,845, $922.

PLAYGOER, 111, c., The Dude—Mine Alone, by Alsab (W. H. Bishop Stable) ... 1
DRESS BLUE, 111, c., Blue Admiral—Miss Oma, by Omaha (Gossett and Lampe) ... 2
MONEY NOW, 117, c., Money Broker—Now Betty, by Menow (Mrs. P. A. Schiro) ... 3

Margins: 1½; 4¼; ¾. Others, Breaux 117, Sonny's Sin 111, Silky Satin 113, Cactus Tom 111, Triway 106, Trojan Jewel 111, Ace Destructor 108, Jims Mistake 110, *Maxinkuckee 117, Bagpipes 112. Winner: Mrs. Dorothy P. Belz, breeder; J. D. Balser, trainer; C. Meaux, jockey.

PLAYGOER'S RACING RECORD

Age	Starts	1st	2nd	3rd	Earned
2	10	1	1	1	$ 3,380
3(S)	20	6	0	2	29,347
Totals	30	7	1	3	$ 32,727

When ThistleDown revived the Ohio Derby in 1953, the race was endowed with an added purse of $25,000. The value was unchanged in 1954, then raised to $10,000 for the 1955 and 1956 renewals. From 1957 through 1959 the added money varied from $26,000 to $28,000. This year the purse was only $15,000 added, and the result was a great decline in the quality of the starters.

The favored Playgoer rushed up from fifth place to take the lead from Breaux on the turn and draw clear. In mid-stretch he was challenged by Dress Blue, but in the last sixteenth he drew away again, winning by 1½ lengths.

At 2 Playgoer, an Illinois-bred, ran for the Simmy Stable, winning one of 10 and finishing fourth in the Land of Lincoln Stakes. This year he was unplaced at the Fair Grounds before being sold privately to the W. H. Bishop Stable. He won his next start there, and at Bowie he won for a $10,000 claiming price and finished third in the Governor's Gold Cup. At Washington Park, Playgoer had won 3 consecutive races, for claiming prices of $12,500, $15,000, and $20,000, before he was sent to ThistleDown for the Ohio Derby.

The winner's dam, Mine Alone, is a half-sister to Say Blue, which won the Princess Pat Stakes and the Falls City and Hollywood Handicaps and placed in 6 other stakes, and to Say Please, dam of Please Pat. Bred by Alsab Farm and campaigned by Mrs. Dorothy P. Belz, breeder of Playgoer, Mine Alone raced only at 4, going unplaced in 5 starts.

Playgoer was the first stakes winner this year by The Dude, which stands at Pat Kay Farm, Barrington, Ill.

Round Three

STYMIE HANDICAP, Belmont Park, June 22, $25,000 added, 3-year-olds and upward, 1⅛ miles. Time 1:48⅗, track fast. Stakes division, $18,225, $5,700, $2,850, $1,425.

MANASSA MAULER, 118, c., 4, Count Turf—Escalade, by *Sir Gallahad III (Emil Dolce) ... 1
AMBER MORN, 113, c., 4, *Ambiorix—Break o' Morn, by Eight Thirty (Ken-Love Farm) ... 2
REINZI, 114, g., 5, Some Chance—Maraschino, by *Sir Gallahad III (J. F. Gagel) ... 3

Margins: head; 1½; 1½. Others, Whitley 115, Rose Net 110, Rare Rice 115, *Tudor Admiral 108, General Arthur 115. Winner: J. J. Amiel, breeder; Frank Martin, trainer; William Boland, jockey.

MANASSA MAULER'S RACING RECORD

Age	Starts	1st	2nd	3rd	Earned
2	6	0	0	0	$ 360
3(S)	15	4	3	1	108,355
4(S)	11	5	1	1	69,239
Totals	32	9	4	2	$177,954

Emil Dolce's Manassa Mauler won his third stakes victory in a row when he won the Stymie Handicap at Belmont Park on June 22. His previous stakes triumphs were in the Valley Forge and Camden Handicaps at Garden State.

The Stymie Handicap was Manassa Mauler's third consecutive stakes victory. He took the lead in the first few strides, and after putting Rare Rice away at the head of the stretch he withstood the late challenge of Amber Morn, lasting to win by a head. Second choice to Whitley, he paid $7.80.

After an unsuccessful campaign early this season at Santa Anita Park, in which he failed to win in 5 starts, Manassa Mauler moved to Aqueduct and won his next 2 races but finished unplaced in the Grey Lag Handicap. He then won the Valley Forge Handicap and the Camden Handicap at Garden State Park.

Manassa Mauler showed little promise in his 2-year-old season, and late in the year he was claimed for $12,500 from his breeder by Emil Dolce. Last year he won the Wood Memorial, finished second in the Sysonby Stakes and Withers Stakes and third in the Jamaica Handicap.

Manassa Mauler was the first stakes winner by the 1951 Kentucky Derby winner Count Turf, which is owned by J. J. Amiel and stands at James D. Drymon's Strodes Creek Farm, Paris, Ky. Pedigree and family notes were in *The Blood-Horse* of May 14, page 936.

Silver and Gold

MILADY HANDICAP, Hollywood Park, June 16, $20,000 added, 3-year-olds and upward, fillies and mares, 1 mile. Time 1:34⅘, track fast. Stakes division, $13,000, $4,000, $3,000, $2,000.

SILVER SPOON, 126, 4, Citation—Silver Fog, by *Mahmoud (C. V. Whitney) ... 1
HONEYS GEM, 120, 5, Ali's Gem—Honeymoon, by *Beau Pere (Conejo Ranch) ... 2
LA PLUME, 110, 5, *Princequillo—Inscribe, by Brazado (King Ranch) ... 3

Margins: 2¾; 4; ¾. Others, *Liberal Lady 120, Queen America 111, Ruwenzori 108, Fall Wind 110. Winner: C. V. Whitney, breeder; R. L. Wheeler, trainer; William Shoemaker, jockey.

SILVER SPOON'S RACING RECORD

Age	Starts	1st	2nd	3rd	Earned
2	2	2	0	0	$ 4,750
3(S)	11	6	1	2	174,475
4(S)	9	4	1	1	95,250
Totals	22	12	2	3	$274,475

Silver Spoon won 3 of her 5 races at Santa Anita Park in January and February and then did not race again until the second week of the Hollywood Park meeting, when she raced 3 times in 10 days. On May 18 she finished second in a 6-furlong allowance event; in the Sequoia Handicap, May 24, she was second to *Liberal Lady, conceding 10 pounds; and 4 days later she was fourth in the Californian Stakes, carrying topweight by the scale. Her next start came in the Milady Handicap in which she carried top weight of 126 pounds, a concession of 6 pounds to *Liberal Lady and Honeys Gem.

At the end of the first quarter, run in :22, *Liberal Lady led by 5 lengths, but near the end of the first half-mile C. V. Whitney's filly cut into the leader's margin with every stride and swept around her at the head of the stretch, drawing away to win by nearly 3 lengths. The winner was eased at the finish and was first to return to the scales.

Silver Spoon began this season's campaign by finishing fourth in the Las Flores Handicap on January 1 at Santa Anita Park, where she later won the Santa Monica, Santa Maria, and Santa Margarita Handicaps. In her last start of the meeting she was the only filly to challenge males in the Santa Anita Handicap. Carrying top weight by the scale, she finished fifth, beaten 2½ lengths by Linmold, which got 10 pounds actual weight.

Citation, which stands at Calumet Farm, Lexington, has one other stakes winner this year. His 4-year-old daughter Recite won the Regret Handicap on June 18. Pedigree and family particulars were in *The Blood-Horse* of January 9, page 63.

Dada, the dam of the stakes winner Gray Flank, foaled this filly by Sea O Erin at Reno B. Renfrew's Sunnyside Farm, Paris, Ky., February 14. The mare has been bred to Decathlon.

Other Stakes

GEORGE E. BRANDEIS MEMORIAL HANDICAP, Ak-Sar-Ben, June 18, $12,500 added, 3-year-olds and upward, 1⅛ miles. Time 1:51⅖, track good. Stakes division, $7,862, $2,644, $1,586, $661.

DIXIE HILL, g., 5, Nod-On—On Deck, by Knave High (R. Hedrick) 1
TRY IT, 109, h., 5, *Endeavour II—Miss Nebraska, by Omaha (Mrs. D. R. Thompson) 2
MR. DORMAN, 121, c., 4, *Noor—Evening Blue, by Blue Larkspur (Mr. and Mrs. M. H. Robineau) 3

Margins: ½; 3; 1. Others, Spicy 113, Roman Incense 116, Cassopolis 109, Spring Broker 3, 117, Funformoore 111, Auctioneer 112, Sorex 112. Entry: Spring Broker and Sorex (M. H. Van Berg). Winner: R. Hedrick, breeder; G. Shultz, trainer; R. Gallimore, jockey.

CONSTITUTION STAKES, Suffolk Downs, June 25, $10,000 added, 3-year-olds, 1 1/16 miles. Time 1:45⅗, track fast. Stakes division, $7,085, $2,214, $1,107, $553.

JAC-A-MUFFIN, 112, c., Double Brandy—Market Play, by Market Wise (Jit Ranch) 1
TROBAR, 115, g., Trojan Monarch—Barcuda, by Alaking (Country Club Stable) 2
SKILLIGOLEE, 115, c., *Miche—Lady Eli, by *Bull Dog (Mrs. J. P. Adams) 3

Margins: 1½; 1¾; 1. Others, Spit Ball 115, Joy Joy 118, Yomolka 112, Keos 112, Adirolf 112. Winner: C. E. Tuttle, breeder; L. Nichols, trainer; D. Madden, jockey.

SELENE STAKES, Woodbine, June 22, $7,500 added, 3-year-olds, 6 furlongs. Time 1:11⅕, track fast. Stakes division, $5,250, $1,875, $1,125, $750.

SKINNY MINNY, 107, f., Ponder—Stormy Cruise, by Third Degree (Bill Beasley Stable) 1
DANCING LISA, 111, f., Errard King—Balladette,

NORTH CLIFF FARM

1960 SARATOGA CONSIGNMENT

br. c. *Nashua—Kinfolks*, by Bull Lea. A half-brother to a winner; out of a winner who is a full sister to the stakes winner CHANLEA.

gr. c. *Native Dancer—Legend Bearer*, by The Porter. A half-brother to 5 winners including the stakes winner ICARIAN. Out of a winner who placed in stakes.

ch. c. *Hill Prince—Most Likely*, by *Heliopolis. Out of a winner who is half-sister to two stakes winners, out of the stakes winner STRANGE DEVICE.

b. c. **Arctic Prince—Idiom*, by *Blenheim II. Out of a half-sister to 5 winners including the stakes winners STRAIGHT FACE and REGISTER.

b. c. **Turn-to—Boojiana*, by Boojum. Out of a stakes winner (Matron, Schuylerville, Top Flight Stakes, etc.). A half-brother to Impel and Boodle (sire of the stakes winner HUBCAP).

b. c. *Hill Prince—Audrey Lee*, by Roman. Out of a winner who is a daughter of a half-sister to the stakes winner HEAD START.

ch. c. *Eudaemon—*Tir-an-Oir*, by Tehran. A half-brother to 3 winners including the stakes winners *SEANEEN, winner of over $300,000, and PAL AN OIR.

ch. c. *Jet Action—Medellon*, by *Bernborough. Out of a daughter of a half-sister to the stakes winner and sire MISTER GUS.

b. f. by *Tom Fool—Bluehaze*, by Blue Larkspur. A half-sister to 6 winners, out of a winner who is a full sister to the stakes winner and sire BLUE SWORDS.

b. c. **Windy City II—Eternal Fame*, by Eternal Bull. Out of the daughter of Flying Lance, winner and producer.

br. c. *Saratoga—Big Push*, by Peace Chance. A half-brother to 3 winners including the stakes winner NILUFER, and the producers Mah-Push and Push On.

b. c. **Double Eclipse—Trojan Dance*, by *Priam II. A half-brother to the winner Down Trojan and out of a half-sister to the stakes winner CATSPAW.

(MR. AND MRS. MELVILLE CHURCH II)

RIXEYVILLE, VA. **NORTH CLIFF FARM** **PHONE: CULPEPPER WEST 7-3501**

Selling The Final Afternoon — of Keeneland

NAIL Colt
Out of Stakes-Winning Dam of 2 SWs

PRINCE JOHN Colt
Half Brother to SW PENS NORADO

#248, colt, NAIL—LITTLE RISK, by STIMULUS. LITTLE RISK, stakes-winning, track-record breaking full-sister to great **BEAUGAY,** is dam of 6 winners, including **CYCLOTRON** (SW or $151,912 and sire) and **RISK A WHIRL** (SW or $59,220).

#257, colt, REJECTED—PORTABLE, by *PHARAMOND II. Half-brother to 7 winners, including **BROWN BOOTER SW** of nearly $100,000.

#244, colt, *WINDY CITY II—LADY BOMBER, by HALTAL. Half-brother of winner Nancy's Queen. This is 2nd foal of full-sister to **SW HALTAFIRE** ($92,675) and half-sister to **SW IMBROS** ($340,550).

#249, colt, REVOKED—M E R R Y MARLBORO, by JOHNS JOY. Second foal of unraced half-sister to **SWS VALDINA MAR** (also dam of **SW OLYMAR**) and **VALDINA LAMAR.**

#256, colt, PRINCE JOHN—PENS NORADO, by PENSIVE. Half-brother to 3 winners, including **JODI,** winner nearly $50,000, and stakes winner **PEN BOLERO** (Governor's Gold Cup and over $60,000). **PENS NORADO** is ½ sister to **SW HARFORD.**

#230, colt, SUN AGAIN—CONSEQUENCE, by PONDER. 2nd foal of winning half-sister to **MR. TURF** (SW of $161,043) and to dam of **SW ROSE OF SERRO.**

#260, colt, CITATION—RED CARNATION, by SUN AGAIN. FIVE KY. DERBY WINNERS, IN HIS CLOSE-UP PEDIGREE. RED CARNATION (dam of 3 winners, incl. **IRON CHARLENE,** at 2, 1960), is ½ sister to **IRON LIEGE** and to dam of **SWAPS.**

#253, filly, OIL CAPITOL—OUR MAXIM'S, by COALTOWN. First foal of winning daughter of **QUITTANCE** (by **HYPERION**), dam of **SWs DIXIE LAD, SHERRY JEN, LEANA,** and of stakes-placed **CONTRIBUTION** ($77,890).

NOTE:

Three of the dams of these eight yearlings have produced a total of 4 stakes winners, Four of the dams—all well-bred—are represented by first or second foals. Still another of the dams is a 100% producer of 3 winners, is herself a ½ sister to the Kentucky Derby winner, IRON LIEGE, and to the dam of Kentucky Derby winner SWAPS.

WEDNESDAY AFTERNOON — JULY 27 — BARN A

HIDDENAWAY FARM

C. E. BUCKLEY — 118 S. Hanover Avenue — Lexington, Ky.

A scene at Maine Chance

Maine Chance Fa

BLACK METAL GUN SHOT JET ACTION JET JEWEL JET

BLACK METAL

Br., 1951, by Lord Boswell—Larklyric, by Blue Larkspur

GUN SHOT

*Ch., 1953, by Hyperion—*Silence II, by Bosworth*

JET ACTION

Ch., 1951, by Jet Pilot—Busher, by War Admiral

JET JEWEL

B., 1949, by Jet Pilot—Crepe Myrtle, by Equipoise

JET'S DATE

Ch., 1949, by Jet Pilot—War Date, by War Admiral

MR. BUSHER

Br., 1946, by War Admiral—Baby League, by Bubbling Over

WAR JEEP

Ch., 1942, by War Admiral—Alyearn, by Blue Larkspur

*WHAT'S AHEAD

*Ch., 1955, by Nearco—*Tir an Oir, by Tehran*

Maine Chance Stallions are well represented in the Keeneland Summer Sales. Hip numbers 67, 134, and 321 are from the first crop by the brilliant Jet Action. Jet Jewel, the sire of champion Jewel's Reward, is the sire of hip numbers 104 and 207. War Jeep is the sire of a colt, hip number 242, and a filly, number 224 which is a full sister to the $100,000 winner By Jeepers. Hip number 103 is a colt by Mr. Busher and out of the young stakes placed *Strenia, and hip number 80 is a Gun Shot colt from the female family of *Noor. Don't miss these outstanding yearlings in the Keeneland Summer Sales.

Farm

James Lockwood, Manager
Newtown Pike, Lexington, Ky.
P. O. Box 988 Phone 5-0110

AT SARATOGA TUESDAY, AUGUST 9

War Admiral Colt from the Family of Nashua

THIS IS ONLY WAR ADMIRAL COLT IN SARATOGA SALE

B. C., BY WAR ADMIRAL—CANADIAN GIRL, BY MENOW. Second foal of a winning sister to the stakes winner **Jumbo,** and a daughter of **Scylia,** winning half-sister to **Segula,** dam of **Nashua** and **Sabette.** Scylia also is a sister to **Booklet,** stakes winner and dam of **four stakes winners,** and to **Graciously,** dam of stakes winner **Affable.**

Polynesian Filly Out of Young *Royal Charger Mare. Prince Chevalier Family.

B. F., BY POLYNESIAN—*ROYAL RESPECT, BY ROYAL CHARGER. First foal of winning sister to stakes winner ***My Kingdom** and to dam of stakes winner **Laminate,** half-sister to stakes winner **Mister Cube,** and to dam of stakes winner **Artagnan.** *Royal Respect is a daughter of **Legende II,** stakes winning half-sister to **Prince Chevalier,** noted race horse and sire.

Royal Note Filly Out of *Mahmoud Mare. Family of Hasty Road, Traffic Judge.

GR. F., BY ROYAL NOTE—MAHMETTE, BY *MAHMOUD. Mahmette's first three foals are the winners **Nimette, Turbanite,** and **Betty's Gray.** Mahmette's first two dams are 100 per cent producers, and **8 stakes winners** have come from them so far. The next dam produced stakes winners and the dams of numerous stakes winners, including **Hasty Road** and **Traffic Judge.**

ELSMEADE FARM

LEXINGTON **KENTUCKY**

by Balladier (Mrs. Kenneth Kelman) 2
MENANTIC, 116, f., *Menetrier—Romantic Dream, by Reaping Reward (Windfields Farm) 3

Margins: 6; nose; neck. Others, Bulpamiru 112, Jesrubel 112, Queensvale 110, Menelodie 109, Bye Bye Bunty 108, Queen's Tour 110, Naughty Flirt 112, Missy R. 109, Fascinatin Fanny 113, Time Marches 108, Teeka 115, Chic Miss 114. Entries: Skinny Minny and Fascinatin Fanny (Bill Beasley Stable); Queensvale and Missy R. (D. G. Ross); Naughty Flirt (Gardiner and Bell) and Time Marches (Brecon Stable). Winner: W. R. Beasley, breeder; John Passero, trainer; A. Coy, jockey.

AK-SAR-BEN FUTURITY (first division), Ak-Sar-Ben, $6,000 added, 2-year-olds bred in Nebraska, 5 furlongs. Time 1:01, track good. Stakes division, $4,566, $1,547, $928, $386.

HURRY ON GAL, 112, f., *Picafort—Blueinsco, by Blue Pair (F. G. Orr) 1
SPRING BID, 113, g., Jug Band—Vi-Bid, by Ladysman (W. M. Ely and W. G. Whitaker) 2
BOBBI'S FIRST, 113, c., Spy Defense—Miss Bobbin, by Unbreakable (M. H. Van Berg) 3

Margins: 1; 2½; 3. Others, Royal Beth 110, Frosty Nose 113, Two-Beat 116, Jugs Girl 110, White Rose 113, Charlie's Rose 113, Grey Powder 113, Willview 112. Winner: C. B. Murnan, breeder; F. G. Orr, trainer; R. Gallimore, jockey.

AK-SAR-BEN FUTURITY (second division), Ak-Sar-Ben, $6,000 added, 2-year-olds bred in Nebraska, 5 furlongs. Time 1:00, track good. Stakes division, $4,566, $1,547, $928, $386.

MR. M. H., 119, c., Spy Defense—Wilma Van, by Flying Heels (M. H. Van Berg) 1
NORTHERN WATER, 109, g., Rose Beam—Lynndiane, by Billings (F. G. Orr) 2
BUMPUM, 113, g., Dare Devil—My Horse, by by *Reading II (D. Rathman and C. Babel) 3

Margins: 3½; 6; 2¼. Others, Itsa Lady 110, Beber 113, Mabern 113, Jug Band Jr. 116, Tac Bull 113, Devil Jett 113, Yankee Bomber 113, Ironshell 113. Winner: M. H. Van Berg, breeder; J. Van Berg, trainer; B. Yeager, jockey.

KING EDWARD GOLD CUP HANDICAP, Woodbine, June 18, $10,000 added, 3-year-olds and upward, 1 1/16 miles (turf). Time 1:49⅗, course soft. Stakes division, $6,575, $2,500, $1,500, $1,000.

*ANITA'S SON, 126, c., 4, Krakatao—*Anita, by Rodosto (Lanson Farm) 1
*GREY MONARCH, 122, h., 5, Grey Sovereign—*White Lodge, by Casanova (Windfields Farm) 2
*CALAIS II, 117, h., 5, Ocean Swell—Marie Therese, by Mieuxce (Lanson Farm) 3

Margins: neck; ¾; 5¼. Others, Indian Creek 123, *Cyprian Cat 116, Tadoussac 114, Handshake 120, War Eagle 123. Entry: *Anita's Son and *Calais II. Winner A. N. G. Reynolds (Ireland), breeder; A. H. Warner, trainer; H. Dittfach, jockey.

AK-SAR-BEN BREERERS SPECIAL (first division), June 17, $7,500 added, 3-year-olds, 1 mile and 70 yards. Time 1:45, track slow. Stakes division, $5,355, $1,810, $1,086, $452.

RADCLIFF, 114, c., Gray Dream—Jeanie Berry, by Bitter Berry (W. A. Davidson) 1
HURRY ON BRAS, 112, f., *Picafort—Clymnalira, by *Quatre Bras II (F. G. Orr) 2
ROSE'S SPY, 112, g., Spy Defense—Rose Bed, by Halcyon (M. H. Van Berg) 3

Margins: 32; 3; ½. Others, Yes Dottie 108, David Lady 107, Jeannie's Spy 110, Befude 110, Leafy Lane 112, Anne L. 110, Baby Face 111. Entry: Rose's Spy and Jeannie's Spy (M. H. Van Berg). Winner: Mrs. W. Davidson, breeder; W. A. Davidson, trainer; R. Williams, jockey.

HERE ARE TWO OF FOURTEEN YEARLING COLTS

CONSTITUTING THE NEWSTEAD CONSIGNMENT AT SARATOGA, FRIDAY NIGHT, AUG. 12

b. c., DEDICATE—BROWN SUGAR, by *NASRULLAH, out of *SOURCE SUCREE (dam of *TURN-TO), out of LAVENDULA II (dam of *AMBIORIX and of PERFUME II, dam of *MY BABU). BROWN SUGAR was a N. Y. winner, and this is her first foal.

***b. c., ALYCIDON—FERRY POOL, by HYPERION. Out of stakes winner at Newmarket and dam of EARL MARSHAL (July Stakes), PAJAMA GAME (Red Dragon Produce Stakes), SUPER COURT, *FIGINA. The next dam won five races and £2692 and produced HYPHON and DEVINERESS, dam of GOYAMA (Coronation Cup, Ormonde Stakes).**

THE OTHER TWELVE:

*ch. c., *Court Martial—Chevalier's Star
*ch. c., *Tudor Minstrel—Kessaway
ch. c., Hill Prince—Trying
b. c., *Turn-to—Java Belle
b. c., Roman—*Dark Rose II
*b. c., Ribot—Carezza
b. c., *Turn-to—Hill Rose
b. c., Battlefield—Punch
ch. c., Traffic Judge—Guayana
b. c., *Our Babu—Family Affair
ch. c., Prince John—Slave Market
ch. c., Duc de Fer—New Flower

Mr. and Mrs. Taylor Hardin **NEWSTEAD FARM** **Upperville, Virginia**

AK-SAR-BEN BREEDERS SPECIAL (second division), Ak-Sar-Ben, June 17, $7,500 added, 3-year-olds, 1 mile and 70 yards. Time 1:46⅕, track slow. Stakes division, $5,355, $1,810, $1,086, $452.

CAPTAIN DICK, 122, g., Spy Defense—Henny Penny, by Reaping Reward (M. H. Van Berg) 1
LITTLE AMY, 112, f., True Star—Dairfair, by Plowshare (O. Naugle) 2
CAPT. BOSS GENERAL, 117, g., Rose Beam—Martha Vito, by Vito (F. G. Orr) 3

Margins: 2¼; 2; 1¼. Others, Mystic Boots 110, Wilma Joy 110, Cute Pic 107, Storm Boots 112, Harbour Miss 110, Lime a Lad 112, Ama Bomb 112. Entry: Captain Dick and Wilma Joy (M. H. Van Berg). Winner: M. H. Van Berg, breeder; J. Van Berg, trainer; B. Yeager, jockey.

NEW ENGLAND SOPHOMORE STAKES, Suffolk Downs, June 17, $5,000 added, 3-year-olds, 1 mile. Time 1:38⅘, track fast. Stakes division, $3,207, $1,013, $506, $253.

PHIL RUBE, 122, c., *Castilian—Wise Dancer, by Wise Counsellor (W. J. Beattie) 1
MIKE HUDSON, JR., 122, c., *Good Shot—Scherzo, by *Vezzano (Dr. M. O. Kaplan) 2
NILE MELODY, 110, f., Mel Hash—Marian Niles, by Apprehension (B. A. Dario) 3

Margins: nose; 4; 7. Others, Sand and Sea 113, The Flynns 108, Woburn's Gal 106, Indian Boy 113. Winner: W. J. Beattie, breeder; W. W. Purver, trainer; W. Skuse, jockey.

NORTHWEST EXPERIMENTAL SWEEPSTAKES, Exhibition Park, May 27, $2,000 added, 3-year-olds, 6 furlongs. Time 1:13⅗, track muddy. Stakes division, $1,525, $400, $200, $100.

ROYAL BALLADIER, 118, c., Mr. Music—Queen Boscombe, by *Boscombe (D. Diamond) 1
MY BOY JOHN, 122, c., National Debt—Blue Glory, by War Glory (Esco Stable) 2
UR-MIA, 115, f., Alorter—Stagestruck, by Amphitheatre (Cantina Stable) 3

Margins: 1; 2; nose. Others, Cree Brave 118, Glen Laddie 117. Winner: Scoggan Jones, breeder; H. Johnson, trainer; C. Ulrich, jockey.

FONNER PARK BREEDERS SPECIAL, Fonner Park, May 6, $1,500 added, 3-year-olds and upward bred in Nebraska, 6 furlongs. Time 1:18⅗, track slow. Stakes division, $1,315, $300, $135, $75.

LITTLE AMY, 114, f., True Star—Dairfair, by Plowshare (O. Naugle) 1
CUTE PIC, 112, f., *Picafort—Wee Cutie, by Down Under (R. W. White) 2
BOB O LINK, 112, c., Father Link—Lady Down, by King's Pawn (C. Jordan) 3

Margins: 2; 3; nose. Others, Cousin Hugo 114, Yes Dottie 111, Good Bull 113, Miss Shy Ann 112, Callena 111, Lady O. 114, Anne L. 114. Winner: O. D. Naugle and Son, breeder; O. Naugle, trainer; R. Correa, jockey.

FONNER PARK JUVENILE STAKES, Fonner Park, May 4, $1,500 added, 2-year-olds bred in Nebraska, 4 furlongs. Time :48⅘, track fast. Stakes division, $1,470, $300, $135, $75.

TWO-BEAT, 114, g., Rose Beam—Memorex, by Exceptional (M. Wells) 1
WHITE ROSE, 113, g., Rose Beam—Wee Cutie, by Down Under (R. W. White) 2
ITSA LADY, 113, f., Page Boots—Ladies Badge, by Black Badge (Norma M. Hull) 3

Margins: 1½; 1½; head. Others, Charlie's Rose 113, Last Royal Red 116, Baby Buggy 114, Easy Beam 113, Iron Link 116, Our Kanno 113, Moonlit Star 112. Winner: M. Wells, breeder; L. E. Folger, trainer; K. Hare, jockey.

OBITUARY

Col. George B. McCamey

Col. George B. McCamey, prominent oilman, died Monday, June 13. Col. McCamey, 76, a long time Texas and Southwestern oil operator, had been ill for a number of years.

Col. McCamey in 1930 launched the Bedford Stock Farm, and his colors were famed on major tracks. His Bedford establishment was enlarged from time to time but when the racing was ended in Texas he decided to sell out. Perhaps the best known horse McCamey owned was Sangreal, a *Sir Gallahad III stallion, which he acquired from Mrs. Ethel V. Mars' Milky Way Farms. The best horse McCamey raised at Bedford was Robert L., named for his only son.

He is survived by his wife, a son, three daughters, Mrs. Hilton Lacey of San Mateo, Calif., Mrs. Henry Fair, San Carlos, California, and Mrs. John Merritt, of Scottsdale, Arizona, a sister, Mrs. Maud Matheney, of Sciotoville, Ohio, and a brother, Ray E. McCamey, of Fort Worth.

SUMMER TAN FILLY-HALF SISTER TO LORI-EL

Hip 160 — B. f., by Summer Tan—Trefoil, by Grand Admiral. Half-sister to **Lori-El,** winner of **Kentucky Oaks, Coronet Stakes, Hot Springs Handicap,** 2nd Ashland Stakes, Bed O' Roses Handicap, 3rd Arkansas Derby, La Salle Handicap (to **Swoon's Son).** Lori-El won her first start, won five races at 2 . . . The Summer Tan filly also is half-sister to the filly, **Conjetura,** 5 wins and placed in stakes at 2, 1959, and winner at 3, 1960 . . . The yearling's dam is a winning half-sister to **a stakes winner,** and out of winning sister to **Milcave** (stakes winner, stakes producer) and half-sister to **3 stakes winners** and dam of **Inside Tract. 14 stakes winners descend from this filly's first three dams.**

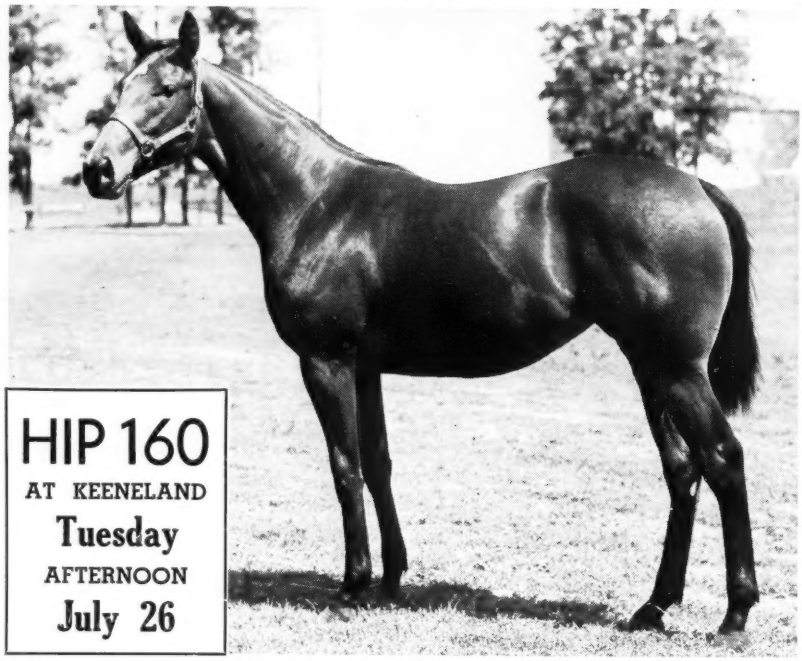

F. E. MORANCY, W. D. FISHBACK and S. G. MILLER — Buck Run Farm, Versailles, Ky.

Ready to sail forth on one of the finest adventures of the day?
Ready to match your wits, knowledge, intuition,
and fancy against hundreds of others? Anybody can win:
the experienced professional, the beginning amateur.
Your rewards are measured by satisfaction and by riches.
We don't know whether the champion is among the three colts
Sandy Point will sell . . . nobody knows now.
But there is one thing about it, you'll like what
you see in our colts by *Royal Serenade,
Helioscope, and *Miche
. . . the BIG horse could be among them.

SARATOGA, AUGUST 9

MRS. JOHN PAYSON ADAMS, SANDY POINT FARM, NEWPORT, RHODE ISLAND

VETERINARY

Electrocardiographic Scoring

Editor's note. Dr. William H. Wright and Dr. M. J. Gerard last week issued a preliminary statement concerning their studies on electrocardiographic scoring of Thoroughbred horses racing in New York. A more complete report is being prepared for publication. The text of the statement released last week is given below.

It seems timely, with the attention focused on the equine electrocardiogram, that a summary of our 4-year study on the racing horse be presented.

In 1956, at the New York State Veterinary College, Cornell University, Dr. M. J. Gerard, with the co-operation of Dr. D. Glazier (Professor of Physiology, Veterinary College of Dublin, Ireland), and Dr. D. Delahanty (Professor of Large Animal Surgery), did the research and experimentation which provided the theoretical foundation upon which our clinical evaluations are founded. During the same period, Dr. W. H. Wright was acquiring clinical data at Belmont Park.

In 1957, Dr. J. D. Steel's preliminary communication was printed in the *Medical Journal of Australia*, January 19, 1957. In brief, he defines the normal electrocardiogram of the racing horse in Australia and offers a method of heart scoring for racing potential based on variout electrocardiogram intervals.

Mrs. Adele L. Rand's imported Blue Peter mare *Blue Spot foaled this colt by *Ribot at Leslie Combs II's Spendthrift Farm on April 7. *Blue Spot is now in foal to Clem, which raced for Mrs. Rand and stands at Spendthrift.

The greatest barrier to applying the electrocardiograph as a method of choosing likely candidates for successful racing careers is the time-consuming necessity of establishing normal values for a given population.

To date, we have evaluated over 400 Thoroughbred horses and over 100 Standardbred horses. Our plan has been to start with yearlings, when possible. In addition, pedigrees and conformation factors were noted. Blood tests were taken when possible and their results also noted. The yearlings were scored on the basis of the electrocardiogram alone and on the combined data including the electrocardiogram. Essential to this evaluation was establishing normal values for our population of race horses.

Foreign normal values are *not* applicable to the population of race horses studied in New York, nor are all the descriptions of abnormal electrocardiograms. The Australian method of heart evaluation for racing is not statistically as significant as stated in the foreign report for our American-bred and -fed horses. Electrocardiograms are a definite adjunct to the clinical evaluation of the equine Thoroughbred; however, the racing ability of the horse depends upon a multitude of factors of which the heart is a very important one. It is significant that every stake horse tested rated high in the American scoring program.

We are grateful to the many trainers who co-operated in this program.

3 good reasons to buy this filly

1 She's an early April foal by **JOHNS JOY!** In the five years Johns Joy's 2-year-olds have raced (1955-1959) he has sired more 2-year-old winners than any other sire, plus seven in 1960! In 1959 only *Nasrullah and *Princequillo sired more stakes performers on the flat.

2 This sturdy filly's dam is **LADY BAHRAM,** by ***BAHRAM.** Lady Bahram won twice at two and has produced three other foals: BLUE BLOOD, won her first start at Belmont on June 6 by three lengths; SUBITA, a top allowance filly and fourth in the Alabama Stakes; and the New York allowance winner PRINCE OF PARIS.

3 The second dam is **LADY WISDOM,** by ***SIR GALLAHAD III.** Lady Wisdom's daughters and granddaughters have produced champion JEWEL'S REWARD, stakes winners LORD JEEP, LATE MODEL, BEAUGUERRE, JET COLONEL, ROYAL UNION, and stakes placed Princess Dare, Sun Better, Quantrell, King o' Swords, and Model Ace.

She is Hip No. 293 selling Wednesday night at Keeneland
See her in Barn C

Consigned by Dave and Douglas Parrish

SARATOGA

TUESDAY NIGHT, AUGUST 9

This filly is from the first crop by the outstanding race horse Traffic Judge, a stakes winner at 2, 3, 4, and 5, of $432,450. Her dam, *Fast Gal II, was a stakes winning daughter of one of England's great sires of the day, Alycidon. The second dam placed in stakes in France and was half-sister to three stakes winners. Fragrance II, the third dam, was a top French stakes winner and sister to Lavendula, dam of *Ambiorix and to *Source Sucree, dam of *Turn-to, etc.

PROPERTY OF MRS. CHARLES B. LYMAN (Agent for Robert McLean)

Traffic Judge — **Alibhai*
CHESTNUT FILLY — *Traffic Court*
**Fast Gal II* — *Alycidon*
**Aromatic II*

The first crop by this last top stakes-winning son of *Blenheim II is going to the races this year. Saratoga won $202,725. This colt is out of a winning sister to stakes winner SYMPOSIUM. The second dam, *Betsy Ross II, was by *Mahmoud and out of the crack French stakes filly *Celerina, dam of the Grand Prix de Paris winner PENSBURY, etc.

PROPERTY OF MRS. CHARLES B. LYMAN (Agent for Robert McLean)

Saratoga — **Blenheim II*
BROWN COLT — **Shipshape*
Sterling Maid — **Easton*
**Betsy Ross II*

This *Sea Charger colt is half-brother to the winner All East. He is out of Rush East, sister to winner-producer Hurry Miss and half-sister to Rosedale Stakes winner HURRIETTE, dam of two good winners, and four other winners. The second dam was sister to Hastily Yours, dam of $440,485 stakes winner ALERTED and half-sister to one of the great horses of this century, CAVALCADE.

PROPERTY OF BRIG. GENERAL AND MRS. C. B. LYMAN

**Sea Charger* — **Royal Charger*
BROWN COLT — **Sea Flower*
Rush East — **Easton*
Rash Hurry

This is the third foal from Red Carpet whose first Tapis, has won at 2 and 3, 1960. The second dam is a daughter of *Umidwar and she has produced seven winners including the good allowance winner Press. She is out of a winning half-sister to COUP DE LYON, stakes winner and sire in England and is from an excellent English family.

PROPERTY OF CHARLES B. LYMAN, JR.

Saratoga — **Blenheim II*
BROWN FILLY — **Shipshape II*
Red Carpet — *Roman*
**Etching*

MAUI MEADOW FARM

Maui Meadow Farm is property of General and Mrs. C. B. Lyman. It is located at West Chester, Pennsylvania. Phone: Swinburne 3-1255

CLASSIFIED ADS

BLOODLINES 5 generation pedigrees with racing record, $2; with family history, produce record $10. Checks payable Bloodlines. Post office Box 1561, Lexington, Ky.

STUD FARM working foreman seeks position. Experienced and recommended. Box 334, c/o The Blood-Horse.

FOR SALE—Ch. C. 1959 by Rose Beam out of Just Sea. Also (2) mares in foal. C. R. Roth, 202 South 4th, Burlington, Kansas.

FOR SALE (1) 25% interest in *Terrington, new stallion arriving from England soon, bids over $1800 considered on 1951 b. h. by Tourbillon—Lycia, by Nearco (stallion will travel Eastern States in 1961 to breeders farms); (2) 50% interest in 2 Y. O. Filly from England by Amour Drake, bids over $1200 considered; (3) Young Stallion by My Babu out of French Oaks winner. $3800. Dock N.Y.C. E. Bazzurro, 5532 Netherland, Riverdale, N. Y.

COMPLETE PERFECT SET OF BOUND BLOOD-HORSES

From May 1929 through 1959, absolute mint condition; never been used.

WRITE BOX 332

c/o The Blood-Horse, Lexington, Ky.

Buy-power

There is more buying-power for horsepower among Blood-Horse readers than in any other thoroughbred magazine.

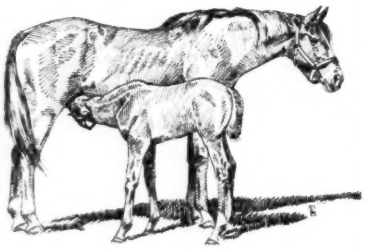

1959 Records of

17,126

BROODMARES

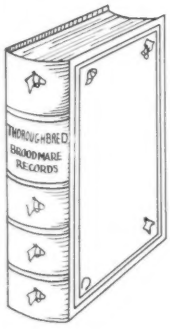

—and racing records of 28,623 of their foals are in the 1959 edition of "Thoroughbred Broodmare Records," a book of 1,108 pages. Order now or send for descriptive folder. Price: $28.75 in buckram binding, $35 in leather. Send orders to and make checks payable to The Blood-Horse, P. O. Box 1520, Lexington, Ky.

NEWCOMERS

The following 2-year-olds broke their maidens last week. The list is complete except for late returns from a few tracks. In parenthesis are the number of registered foals for the sire, and the number of his 2-year-old winners. The dagger (†) indicates a filly; the dot (●) indicates the first winner from the sire's first crop.

Sire—Dam: Winner.

*Alcibiades II—Que Tee: †Joan's Cathy (16-4) Mth.
Baybrook—Lady Cutup: Aquarian Imp (17-1) Det.
*Beauchef—Letty: Imitator (4-1) Suf.
Beau Max—Cotton Candy: †My Number (11-3) Tdn.
Bergeruk—Lady Cowboy: †Princess Leeyan (3-1) Bel.
Berseem—Minnewanka: Savage Boy (18-4) Hol.
*Big Dipper II—Blue Whirl: Dip and Whirl (20-4) RD.
Black Tarquin—*Pashway: Maupassant (1-1) Mth.
Blue Man—*Pardon Monsieur: †Mon Reve (12-2) Was.
Bossuet—Big Meal: Basswood (2-2) Suf.
Bryan G.—First Flush: Ross Sea (20-3) Bel.
Dark Star—*Bazura: †Basra (15-5) Hol.
Faultless—Marchan: †Marchee (20-1) Mth.
Ferd—Roses are Red: Yancy (14-2) Wod.
Fleeting Star—Ari's Mona: †Mona's Gee Gee (12-2) Del.
Frank's Pal—Barb Foot: Jet Pack (7-1) Was.
Great Circle—Dress Flag: Manor Hill (14-2) Wod.
●*Hafiz—Doggin' It: Winning Effort (20-1) Mth.
Heliodorus—Galore Galore: Sitka (8-1) Bel.
Helioscope—Twisted Trail: †Heliotrail (27-3) Mth.
Helioscope—Lady Bouncer: Hellenic Hero (27-4) Mth.
Hill Gail—*Some Smasher: †Smashing Gail (3-1) Bel.
I Am—Cabelette: Mr. Egotist (5-2) Del.
Johns Joy—Blessed Little: Dont Be Little (29-7) Det.
Leisure Time—Treasury Bond: Bond Time (3-1) Hol.
Model Cadet—Vision: †Speedy Jean (30-5) Tdn.
*Moondust II—Glory Girl: Phil Lippy (19-3) Del.
Mr. Busher—Model Beauty: Busher's Beauty (19-2) Bel.
Mr. Busher—Dog Show: †Busher's Darling (19-3) Suf.
Mr. Busher—Sweet Girl: Kisco Kid (19-4) Bel.
Mr. Music—Therese Canale: Bes Holt (21-6) RD.
Nashua—Bella Figura: †Lindisima (19-3) Bel.
Native Dancer—Next Move: †Good Move (27-6) Bel.
*Nirgal—Fan Song: Soluk (27-3) Tdn.
Old Rowley—Glenn Rebel: Rooster (1-1) RD.
One Count—Porto Bello: †Up Count (20-5) Suf.
*Our Love II—Holua: †Mechta (15-4) Det.
Palestine (Eng.)—*Douce France: Le Midi (11-1) Bel.
Panacean—Miss Brucenett: Chiefland (18-3) MP.
*Picafort—Blueinsco: †Hurry on Gal (18-3) Aks.
Revoked—Flying Cross: Manly (26-6) Was.
Royal Note—Valuta: †Major Scale (28-7) Was.
*Running Water II—Cantina: †Cantaina Charm (13-1) Wod.
*Sea Charger—Miss Tacaro: †Tacaro Donna (10-1) Del.
Shadows Start—No Story: †Shadow's Story (3-1) MP.
*Solero—Static: Nancy's Knight (6-1) Was.
Swaps—Sage Miss: Safe Swaps (21-2) Bel.
Tahitian King—Merry Zac: Zig 'n Zac (16-2) Aks.
Tiger Rebel—Risk Me: Risky Rebel (1-1) Tdn.
To Market—Naval Station: Mr. Bernie (21-2) Del.
*Windy City II—Smart Diver: †Hepme (21-1) RD.

EARLIER WINNERS

Angledozer—Devils Dream: Mon Choix (6-1) Suf.
Bard of Avon—Cudann: Bridare (2-1) Ceg.
Buisson Ardent (Fr.)—Final Say: †Ardent Rose (2-1) Rui.
Bymeabond—Tarrette: Tom's Hike (5-1) A.C.
Challadroit—Tia G.: †Teda Neal (9-2) Rui.
Determine—Big Baby: †My Baby (10-3) Hol.
Fighting Frank—Brook Fern: Frank's Brook (7-2) LaM.
Firm Ground—Top Fair: †Top Ground (14-5) Rui.
Free America—Chinese Doll: Mr. America (8-2) Hol.
Hail Victory—Ruby Gee: †Dana C. (11-1) A.C.
Heelfly—Inexhaustible: †Hurrying Heels (8-1) Ceg.
Make-Up Man—Van Ness: †Tinhorn Bess (3-2) A C.
Marcador—Planetrix: Son Duke (3-1) LaM.
Ponder—Shamiral: Penrock (16-3) Rui.
Ravenala—Mio's Queen: †Hondo Queen (3-1) Rui.
Southern Pride—Debaby: †Deport (12-1) MP.
Suggested—Marcella Mia: †Suggest Katy (9-1) LaM.
*Sullivan—Mrs. Fuddy: Fuddy's Orphan (14-4) Hol.
The Clan—Bonnett Ele: †Clan Ele (5-1) LaM.
War Result—Miss Dividend: Last Dividend (5-1) Ceg.

BOOKS

BLOODSTOCK BREEDERS' REVIEW, 1959, British Bloodstock Agency, (26, Charing Cross Road, London, W. C. 2) London, £4.4.0 ($11.76) postpaid.

The 48th volume of this valuable annual series runs to a total of 759 information-packed pages, excluding an advertising section of more than 90 pages. The *Review* was instituted in 1912 by the British Bloodstock Agency, and it has achieved its primary purpose of making that agency well known throughout the world. The publishers, however, always have kept to a minimum the promotional aspects of the book, with the result that the *Review* remains the most useful annual report covering racing and breeding throughout the world.

AMERICAN RACING MANUAL, 1960, Triangle Publications, Chicago, $10.

The *Manual* for more than half a century has been the primary source of reference for data on racing in North America, and it has grown in keeping with the growth of the sport, its 1960 edition reaching 1,316 pages, exclusive of advertising. One of the oldest and most valuable sections, of course, is the one which gives one-line summaries of the annual records of all runners; from these records are derived the data to be reorganized according to dams in *Thoroughbred Broodmare Records* and according to sires in *American Race Horses*. A thousand other features, annual and retrospective, place the *Manual* in the category of references to be kept within arm's reach.

RACING ABROAD

AUSTRALIA

Country Horse

SYDNEY. When a 100-to-1 country gelding, the 4-year-old Wallgar (Ungar—Sister Pat), downed the odds-on Fine and Dandy, a 3-year-old carrying 28 pounds more than the winner, the result was proclaimed a fluke. The race was the 5-furlong Lightning Stakes, run at Eagle Farm. In the final furlong Fine and Dandy dashed to the front and the bettors were all smiles. Suddenly the smiles became scowls as the unheralded Wallgar came on the scene with a withering run that carried him to victory over the favorite.

The Lightning was a dress rehearsal for the £10,000 Stradbroke Handicap, and Fine and Dandy's place as first favorite was not threatened. In this race he carried 120 pounds as against Wallgar's 102, and the field of 15 was composed of some of the finest sprinters from New Zealand and the various Australian states.

The punters sent Fine and Dandy out an 11-to-4 chance. Inside the furlong the favorite again hit the front and looked home and hosed until the country gelding swooped down on him and again ran away to a comfortable win. Hianthus, another Queenslander, was third. Time for the 7 furlongs was 1:23.7.

Wallgar collected £7,000 of the prize money, and trainer T. S. Doyle inquired ever so politely whether the wiseacres still regarded his charge as a fluke winner.

Second leg of the Queensland double was the £12,000 Brisbane Cup. The 2-mile race last year was won narrowly by Macdougal from Grand Garry, and both horses contested the race again.

Valerius, who had won at Randwick the Invitation Stakes and had run second to Grand Garry in the Sydney Cup, went out a 5-to-2 favorite, and in a stirring struggle with lightly weighted Essayist he scored by a short neck, with Dow Street third in a field of 13. Grand Garry, which had gone out of favor because of poor track work, finished a good fourth, well ahead of the Melbourne Cup winner Macdougal.

Valerius belongs to that remarkable group of winners by Delville Wood out of Eternal City, which includes Prince Delville, AJC Derby and Doomben Cup winner, the ill-fated stayer Caesar, Roman Holiday, Sir William, and the filly Redeswood, which won the Flight Stakes at Randwick.

Valerius won the Cup by a short neck and the time was 3:21⅕. J. Thompson had to ride him desperately when Essayist went past him near home. His owners are Sir Alan Potter, chairman of the AJC, and K. Mackay, and he is trained by popular veteran Frank Dalton, who was *Monte Carlo's mentor in Australia.

Tulloch, with an easy win in the weight-for-age O'Shea Stakes, 10½ furlongs at Eagle Farm, took his earnings to almost £78,000.

Noholme for America

Gene Goff, the oilman from Texas, keeps on proving that he is sold on Australian Thoroughbreds. Having already booked 45 horses for his Arkansas stud, he now has paid a 5-figure sum for one of our weight-for-age stars, Noholme (Star Kingdom—Oceana), Todman's full brother.

Said jockey Neville Sellwood, "I'm sorry that we are losing Noholme; he is worth all the money paid for the other 45 horses, and would have cleaned up the weight-for-age events in Melbourne and Sydney next spring."

As Noholme will be only 4 years old in America, he looks certain to win some good races before retiring to stud.

In Queensland, where horses from New Zealand and most states of Australia are competing for the rich winter prizes, they are talking of "another Bernborough" having arrived in the form of a 2-year-old named Refulgent, by the Melbourne Cup winner Dalray from Chez Dior. (*Bernborough hailed from Queensland.)

Sydney trainers who saw Refulgent winning the 7-furlong Sires' Produce Stakes at Eagle Farm by half a dozen lengths, with the Sydney star Gemini Prince 1¼ lengths farther back in third place, have described Refulgent as "a bottler," "a champion," as everything that stamps the youngster as something out of the ordinary.

True to his name, Refulgent has been shining brightly and has won 5 of his 6 starts. He is a tall, powerfully built chestnut. In winning the Sires' Produce, he took 1:24.8 without being called upon for an efort by his rider. Refulgent, which cost 1,900 guineas as a yearling, is to have a strenuous spring campaign, including the Derbys and the £25,000 Centenary Melbourne Cup.

JACK BRIDGES

THE CONTINENT

Belgian Classic Winners

PARIS. As winner of the Poule d'Essai des Pouliches and Prix Gustave du Roy de Blicquy (Oaks), Mona appears best of the 3-year-old fillies in Belgium, but the ranking of the colts remains confused after the spring classics.

Fangio (Banco—Fastrade II, by Fastnet) asserted a claim to leadership in April, when he easily defeated Beau Depart (Aldis Lamp—Demi-Canaille, by Nino), the Poule d'Essai winner Mister Bing (Bingo—Miss Liberty, by Saint Ghislain), and others, including Mona, in the 1¼-mile Grande Poule des Produits.

When the first 3 of the Grande Poule met again in the 1½-mile Derby Belge at Boitsfort on May 8, Fangio was beaten a neck by Engpass, which had made a brilliant first start in the 11-furlong Prix Edouard d'Oultremont. Beau Depart was third, Skiteni fourth, Mister Bing fifth. Owned by the Mydlinghoven Stud, Engpass is a brother to the good filly Escorte, winner of the Belgian Oaks and St. Leger equivalents in 1958. His sire is the Prix Hocquart winner Val Drake and his dam the German mare Engadina (by Sultan Mahomed), which traces to Palotta, granddam of Lady Josephine.

Fangio and Engpass finished only third and fourth when they met again in the Grand Prix de Bruxelles, 1 11/16 miles, on May 29. Two lengths in front at the finish was the French colt Regalito (Meridien—Reine, by Motley), winner of the Derby du Midi at Bordeaux, but he was disqualified for interference and placed second. Stewards awarded the victory to Le Sanglier (Djefou—Ramayana, by Fair Copy), which had won 3 of his 4 races as a 2-year-old.

Le Sanglier, owned by the Ecurie Les Tilleuls, is by the Djebel horse Djefou, sire of the Prix du Jockey Club winner Rapace. The winner's third dam, Herlinde, is dam of Laborde and Pharaon and granddam of Alindrake, all good winners in France.

Mona's victory in the Belgian Oaks equivalent at Boitsfort on June 6 was accomplished with ease. The daughter of Aldis Lamp—Yankee, by Tai Yang, finished 3 lengths ahead of Toscane (Le Destroyer—Signora, by Ticino), which had been third in the Poule d'Essai des Pouliches.

JEAN ROMANET

SCANDINAVIA

Royal Scarlett's Danish Derby

OSLO. Royal Scarlett won the Danish Derby, run Sunday, June 19, at the Klampenborg course just outside of Copenhagen. Second was the Norwegian colt Aleppo, winner last month of the Swedish Two Thousand Guineas. Third was the Danish colt Vitalius, with the favorite, Darlington, fourth.

There were 12 runners, including one

filly. Two of the colts were Norwegian (Aleppo and Thunderbird), 2 were Swedish (Dandolo and Straightful).

The race was not truly run. Thunderbird was allowed to take the lead in a very moderate tempo. Going into the first turn, Royal Scarlett was among the last in a closely bunched field. Thunderbird still led 3 furlongs out, but suddenly weakened and finished last but one. Then Vitalius hit the front and stayed there till headed by Darlington, but Darlington also gave way in the last 100 yards. Then on the outside came Royal Scarlett, and when his triumph seemed secured, along came Aleppo, which after dropping back among the trailers at the final turn, surged ahead in the final furlong. About 30 yards from the winning post Aleppo either swerved and lost his balance for a stride or was interfered with by Royal Scarlett. An objection was overruled by the stewards after nearly 20 minutes.

Third was Vitalius, which possibly lost his chance when he hit a pole which marks the inside of the course. He was beaten only a length, but stayed on to beat Darlington by another three parts of a length, with Acrobat in fifth place, another half a length further away. The time was 2:35⅗.

Royal Scarlett is owned and bred by the Stuteri Scarlett, by far the biggest racing stable and stud in Denmark, owned by the shipowner Jorgen Jensen of Copenhagen. The colt is a dark bay by Flush Royal, which ran third to Bey in the French Derby and second to My Love in the Grand Prix de Paris. Royal Scarlett's dam, Brink, is by an obscure sire, Edgehill (by Bosworth), and the breeding is strangely un-classical. The second dam is Princess Lavanya, by Twelve Pointer (Royal Realm—Fin Glen, by Andover) out of Silver Argos, by Argosy—Silver Fleece, by Jaeger—Dead Certainty, by Laveno.

Aleppo, owned in Norway by Jorgen J. Lorentzen, is by Hyperbole (Hyperion—Avenue, by Fairway) out of Altruist, by Alycidon out of Fair Honey, by Fairway. Vitalius is by Solonaway out of Silver Thistle, by Sol Oriens. He is owned by N. Bronton-Jensen of Copenhagen. He was second to Darlington in the Danish Two Thousand Guineas and third to Darlington and Acrobat in the Danish Derby Trial Stakes.

Royal Scarlett and Aleppo will next meet in the Swedish Derby at the Jaegerso course outside Malmoe in southern Sweden. Vitalius will also run in the Swedish Derby, but Darlington will probably be favored by this sharp track, which is not a testing one. The Norwegian Derby in August, with a severe 4-furlong run-in, will probably decide which is the best 3-year-old in Scandinavia.

ESBEN KR. AAMOT

PUERTO RICO

Top of the 3-Year-Olds

SAN JUAN. Stanarn, a strapping colt by Nahar—Lady Airlie, left on doubts in the minds of the 7,200 fans at San Juan's El Comandante Race Track on June 19 that he is by far the best imported 3-year-old here, as he easily won the 7-furlong $10,350 Clasico Barcelo, first leg of Puerto Rico's triple crown for imports.

Standarn whipped Negro Monte (Hawley—Refined, by Menow), last year's horse of the year. The margin of victory was a widening 7 lengths. The 8 broke out of the gate together and dueled head-and-whisker for the first 3 furlongs. Then, with slight urging from jockey Jose Luis Landrau, Stanarn turned the race into a rout. Even though he went wide coming into the stretch and was not driven out, his time was a respectable 1:26. Colts carried 124 pounds, fillies 119.

Nahar	*Nasrullah	Nearco / Mumtaz Begum
	Chaste Lady	*Sir Gallahad III / Sunstroke
STANARN, br. c., 1957		
Lady Airlie	Cable	War Admiral / Miss Brief
	Cordicay	Cri de Guerre / *Light and Shade

A big disappointment was Royal Treat, a filly by *Royal Vale—Gallies, which 2 months ago won the Clasico Pervenir, a $9,000 race for imported fillies. She finished a faltering seventh.

Owned by Stanley Sagner and Gee Cohen, of Maryland, Stanarn has won 7 of 12 races since coming to the island in January. With his easy victory in the Clasico Barcelo he becomes the overwhelming favorite for the second leg of the triple crown, the $15,750 Fourth of July Cup, the richest race of the year.

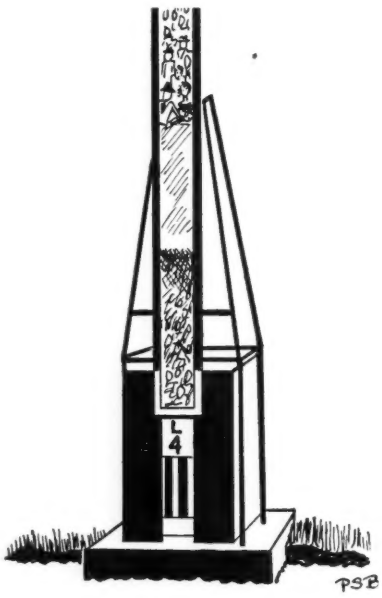

Coming From Behind

SAN JUAN. Cantidad, a come-from-behind type of horse, won the Puerto Rico Handicap, 1¼ miles for older imported Thoroughbreds, run at San Juan's, El Comandante on Sunday, June 12.

Cantidad, a 6-year-old son of *Ambiorix, repeated his victory of last year as he roared home 2 lengths in front under top weight of 122 pounds. In second position was Julia D., a 4-year-old by Roman. Otello, a 5-year-old son of On Trust, was the pacesetter, and he came in third.

The time of 2:08⅖ was 4 seconds slower than the track record. However a severe drought and an unseasonable hot spell had caused the track to become powdery and deep, and times for the last couple of weeks had been slower than normal.

VENEZUELA

Queen and King

Feature of the June 19 program at La Rinconada was the weight-for-age Clasico Fuerzas Terrestres, for fillies at a mile. Winner by a short head was the 4-year-old Victoria Regia (*Nigromante—Gladiole). The 3-year-old Calirroe (Ritcher—Faltriquera) was second, 15 lengths ahead of Pensilvania, which finished third in the field of 4.

In another race on the same program, Nicolas de las Casas' 2-year-old My King took up top weight of 60 kilograms (132 pounds) and scored his fourth consecutive victory, at 1,100 meters. My King is by Kings Hope (King Cole—Solita, by Espino) out of the Whirlaway mare My Girl (formerly Marymigirl), a product of Calumet Farm.

SALES

Recruits

Reno B. Renfrew, owner of Sunnyside Farm, Paris, Ky., has purchased the young broodmares Tender Size and Flying Valor. Tender Size (1956, *Royal Serenade—Louisiana Lou, by Halcyon) was bred by Bwamazon Farm and sold as a yearling to Mrs. M. E. Lunn's Llangollen Farm, for which she won a division of the Vanity Handicap and was second in the Hollywood and California Oaks. She is in foal to *Indian Hemp. Flying Valor (1955, Citation—Our Fleet, by Count Fleet) was bred by Mrs. John D. Hertz's Stoner Creek Stud and won at 2 and 3. She has at side a filly by Determine, to which she was returned.

IMBROS

B. C. BY POLYNESIAN—FIRE FALLS

Once upon a time Polynesian was bred to Fire Falls and the result was one of the most brilliantly fast horses to race in America: IMBROS, stakes winner of $340,550 and winner in world and track record times from seven to nine furlongs. This yearling colt is the result of the second mating between Polynesian and Fire Falls. But that is not all for Fire Falls. Among her other four winners is the $92,675 stakes winner Haltafire. This is a rare one—in pedigree and looks.

Among our 14 yearlings

B. f. by Trentonian—Daring Lady
*Br. f. by Tudor Minstrel—Sauce Supreme
Ch. c. by Spy Song—Klimie
Br. c. by I Will—Oceanic Lady
Ch. c. by *Royal Serenade—Little Hut
B. c. by *El Khobar—Phara O'Mar
B. f. by *Turn-to—Pythoness
Dk. b. or br. c. by *Ambiorix—Restless Lady
B. c. by I Will—Scarlet Beauty
Dk. b. or br. c. by Oil Capitol—Sew it Seams
B. c. by *Royal Serenade—Shadow Queen
B. c. by Hill Prince—Starlit
Dk. b. c. by Royal Note—Book Guide

Keeneland Tuesday Night, July 26

Hurstland Farm

Nuckols Brothers, Midway, Kentucky — Phone: Thornwall 6-3391

. . . a good farm to know

Racing Class and Sire Success

Odds Based on Experience

It was about 4 years ago that a prominent breeder propounded the question: what percentage of top-class male race horses become successful sires? It took about 2 years, until April, 1958, to assemble the data necessary to give a comprehensive answer to the question. Comprehensive enough, that is, for the breeder to apply his own subjective criteria in defining top class and sire success.

Now, thanks to the format in which the records of stallions and their progeny are given in *American Race Horses*, it is a relatively simple task to assemble data for determining the relationship between racing class and success in the stud, not only for horses of the highest class, but for others at various levels, insofar as the racing class of parent and offspring may be measured by earnings.

The list of sires and their runners which appeared for the first time in the 1958 volume of *American Race Horses* included the racing index (ratio of actual earnings to average opportunity) for most stallions which had been represented by more than a few runners in North America. The 1959 volume, to be published within the next few weeks, includes a complete sire list in the same format, with racing indexes on all but a few stallions.

The degree of success in the stud is shown for each stallion by the cumulative, or lifetime, index for his progeny. The progeny records in North America are complete for a period of 20 years, 1940-59; thus they represent complete lifetime totals for all but a few stallions, such as *Sir Gallahad III, Blue Larkspur, Reigh Count, Chance Shot, *Challenger II, and some other distinguished horses which had progeny racing before 1940.

TABLE I. Tally of 1,181 sires according to their racing indexes and progeny indexes. Stallions with at least 40-year-starters in North America and with progeny still racing in 1959 included. Data through 1959.

Progeny Index	Stallion's Racing Index: 20 Up	15-19.9	10-14.9	5-9.9	4-4.9	3-3.9	2-2.9	1-1.9	0-.9	Unr.	
3.40 up	8	3	–	1	–	–	–	1	–	1	14
3.20-3.39	1	–	–	–	–	–	–	–	–	–	1
3.00-3.19	3	–	–	–	–	–	–	–	–	–	3
2.80-2.99	3	1	1		–	–	1	–	–	–	6
2.60-2.79	3	2	–	1	–	–	–	–		–	6
2.40-2.59	7	1	–		–	–	–	–	2	–	10
2.20-2.39	9	3	1	1	–	–	–	–	–	–	14
2.00-2.19	8	1	6	1	–	–	–	1	–	–	17
1.80-1.99	11	2	2	6	2	1	–	1	1	–	26
1.60-1.79	17	3	4	7	1	1	3	2	–	–	38
1.40-1.59	21	7	7	10	5	3	4	3	1	1	62
1.20-1.39	16	9	16	23	5	3	4	3	2	–	81
1.00-1.19	16	13	22	37	9	10	18	17	9	7	158
.80- .99	22	4	10	37	15	18	19	23	14	7	169
.60- .79	12	6	8	30	16	20	30	35	31	5	193
.40- .59	2	–	6	18	11	15	33	45	59	20	209
.20- .39	–	1	1	6	4	7	16	36	62	13	146
.00- .19	–	–	–	–	1	–	5	4	13	5	28
	159	56	84	178	69	78	133	171	191	59	1181

TABLE II. Derived from Table I, with cumulative columns showing percentage of stallions, at given level of racing class, with progeny indexes at or below given level.

Progeny Index	Stallion's Racing Index: 20 Up	15-19.9	10-14.9	5-9.9	4-4.9	3-3.9	2-2.9	1-1.9	0-.9	Unr.	
3.40 up	100	100		100				100		100	100
3.20-3.39	95	–		–				–		–	99
3.00-3.19	94	–		–				–		–	99
2.80-2.99	92	95	100	–			100	–		–	98
2.60-2.79	91	93	–	99			–	–		–	98
2.40-2.59	89	89	–	–			–	–	100	–	97
2.20-2.39	84	88	99	99			–	–	–	–	97
2.00-2.19	79	82	98	98			–	99	–	–	95
1.80-1.99	74	80	90	98	100	100	–	99	99	–	94
1.60-1.79	67	77	88	94	97	99	99	98	–	–	92
1.40-1.59	56	71	83	90	96	97	97	97	98	98	89
1.20-1.39	43	59	75	85	88	94	94	95	98	–	83
1.00-1.19	33	43	56	72	81	90	91	94	97	97	76
.80- .99	23	20	30	51	68	77	77	84	92	85	65
.60- .79	9	13	18	30	46	54	63	70	85	73	49
.40- .59	1	–	8	13	23	28	41	50	69	64	32
.20- .39	–	2	1	3	7	9	16	23	39	31	15
.00- .19	–	–	–	–	1	–	4	2	7	8	3

Effect of Pedigree Judgements

The comparison between racing class and degree of success in the stud is made by cross-tallying stallions according to their own racing indexes and the cumulative indexes of their progeny. Table I, accounting for the 1,181 stallions with at least one runner each in 1959 and with at least 40 year-starters each, gives the numerical results of the tally. Table II translates the numbers into cumulative percentages, from which it is possible to determine the extent to which a stallion's chances vary according to his own rate of earnings.

Most breeders, of course, tend to assign as much importance to pedigree as to racing class. There is no actual evidence that pedigree carries anything near the predictive value of racing class, and it cannot be measured except by a sort of intuitive process varying with the individual breeder.

Judgment of pedigree, nevertheless, has a decisive effect in many cases. Between 2 young horses of approximately equal racing class, the one with "off" breeding may command a fee less than a third of that set for his fashionably bred contemporary; his opportunities will be less at the beginning, and unless he is fortunate enough to gain some distinction with his first 2 or 3 crops, he is likely to have even worse opportunity thereafter.

The issue is confounded by the irresistible tendency to find new merit in a pedigree whenever the performance of the offspring make such a reappraisal convenient. At any rate, the data given here are based upon performance only, and more specifically upon earnings as a generalized gauge of performance.

Reading the Tabulations

The first column of Table I shows the distribution, according to rate of earnings of their offspring, of the 159 stallions which had racing indexes upward of 20.00, that is, which earned at least 20 times the average expectation of the years in which they raced, in whatever countries the racing was done. It shows 8 of them with progeny indexes upward of 3.40, 1 other above 3.20, 3 more above 3, and so on.

Reading across the top line of the tabulation, it is seen that 8 of the 14 sires (the total is given in the right-hand column) with progeny indexes of 3.40 and upward were horses with racing indexes of 20.00 and up; that 3 others were horses which won from 15 to 19 times average expectation; and that the remain-

HERE IS PREFERRED STOCK FOR SARATOGA
THE BARRACKS CONSIGNMENT

b. f., Bimelech—Errorless, by Shut Out
Half-sister to 2 winners this season, Billy's Best and the 2-year-old Flamborough. Out of a half-sister to 5 stakes winners including BE FAITHFUL (winner 14 races and dam of the stakes winner LALUN).

b. f., *Tudor Minstrel—*Golden Flower, by Fair Trial
Half-sister to the stakes winner TIE PIN (Gibside S.), and the winners Sans Peur and *Winner's Badge. Out of a half-sister to the stakes winners GRACEFUL IVY and GREY BRIDGE.

b. f., Citation—*Greenway, by Fairway
Half-sister to *MOSS GREEN, stakes winner in England and also winner in U. S., and to the winner Green Leader. Out of a winner and stakes placed half-sister to 5 winners and the stakes producer *Sunny Morning.

b. c., *Hafiz—Predestined, by Stimulus
Half-brother to Edified, winner at 2, 3, and 4 and dam of stakes winner and sire PRIMATE. Out of a winner.

b. c., Count Fleet—*Sun Visor, by Sun Storm
Out of the winner and stakes placed sister to REGAL GLITTER (STC Coronation Cup, AJC Three-Year-Old Handicap, etc.).

***ro. c., Palestine—Gainsborough Lady, by Donatello II**
Half-brother to OLD MISTRESS (Gunnergate S.). Out of a stakes winner and half-sister to two stakes winners, LINCOLN IMP and GLASS SLIPPER.

b. f., Saratoga—*Breath of Spring, by Coup de Lyon
Half-sister to Dove Call, winner at 3 this season. Out of a stakes winner and half-sister to 4 stakes winners including *DOUBLE TALK II, BUNKUM, *EPHEMERAL II, and CLAUDINE.

MR. AND MRS. C. M. BAXTER

CHARLOTTESVILLE **THE BARRACKS** **VIRGINIA**

ing 3 were in 3 different categories. In similar fashion, the bottom line indicates that none of the 28 stallions with progeny indexes of less than .20 had racing indexes as high as 5.00, and that only 1 earned as much as 3 times average expectation.

The cumulative percentage columns in Table II indicate the results in a pattern which, since it remains relatively constant from year to year, gives the general basis for estimating probability. Even among horses of the highest class, as indicated by the earnings index, 43 per cent have progeny indexes below 1.40, and the percentage below 1.40 moves up rapidly as the racing index drops into lower categories; 98 per cent of the stallions with racing indexes below 1.00 (average expectation) fall below the 1.40 mark on the progeny test.

There are irregularities in the table, as in any data involving so many genetic and environmental variables, but the relationship between racing class and sire success is clear. It is made still more apparent—or rather, more easily read—in Table III, which inverts some of the cumulative percentages in Table II.

According to the results at the end of 1959, 77 per cent of the stallions with

From 159 stallions with racing indexes of 20.00 and upward, 56.6 per cent with North American progeny indexes of 1.40 and upward. Dagger (†) indicates incomplete progeny record; e, an estimated racing index. Racing index in first column, progeny index in second.

*Turn-to	47.20	7.22	*Rico Monte	26.51	1.90
*Nasrullah	21.36	6.53	*Bernborough	31.49e	1.88
Intent	38.57	5.56	Whirlaway	104.65	1.88
Bull Lea	26.06	4.69	†*Sir Gallahad III	23.62	1.87
Olympia	49.95	4.35	Bold Venture	28.27	1.87
*Tudor Minstrel	55.75	3.99	War Relic	34.02	1.86
*Heliopolis	36.69	3.55	Palestine (E)	89.69	1.84
Owen Tudor (E)	33.23	3.48	Piet	20.59	1.79
Rough'n Tumble	26.58	3.39	Greek Ship	32.52	1.77
*Mahmoud	48.78	3.14	Devil Diver	29.43	1.73
Polynesian	30.21	3.09	Ace Admiral	36.12	1.73
Pensive	37.72	3.09	Tehran (E)	25.29	1.71
Double Jay	27.85	2.98	Windsor Slipper (E)		
Your Host	56.10	2.97		29.98	1.70
Palestinian	24.72	2.83	The Cobbler (E)	24.86	1.69
Ocean Swell (E)	31.49	2.76	*My Babu	43.72	1.69
Count Fleet	79.32	2.68	Thumbs Up	26.89	1.68
Stymie	50.75	2.66	War Jeep	24.00	1.66
War Admiral	55.18	2.59	Faultless	27.61	1.66
Citation	103.13	2.58	*Royal Serenade	26.33	1.66
Hill Prince	46.34	2.53	Case Ace	20.47	1.65
†Blue Larkspur	56.51	2.45	Our Boots	25.00	1.65
Eight Thirty	32.04	2.43	Mr. Busher	31.19	1.63
Ponder	57.94	2.41	Greek Song	25.14	1.61
To Market	35.54	2.40	County Delight	22.32	1.60
Menow	56.66	2.38	Reaping Reward	30.27	1.59
Nearco (E)	59.09	2.37	Alsab	62.53	1.59
*Migoli	45.31	2.36	Occupy	21.67	1.59
*Blenheim II	41.88	2.36	Counterpoint	38.55	1.59
*Noor	45.25	2.36	Challedon	55.28	1.58
Dark Star	22.45	2.32	Some Chance	28.02	1.58
Phalanx	36.62	2.29	*Royal Gem II	40.70e	1.57
*Shannon II	37.41e	2.23	Market Wise	38.52	1.56
Sun Again	22.44	2.21	Mirza II (E)	23.06	1.56
Crafty Admiral	44.69	2.18	Fighting Fox	25.22	1.54
Rosemont	34.61	2.15	Occupation	50.47	1.54
Hyperion (E)	60.76	2.14	Hampden	26.96	1.50
Jet Pilot	35.29	2.13	†Reigh Count	38.01	1.49
Better Self	37.27	2.09	Cosmic Bomb	29.47	1.49
Discovery	41.83	2.08	Solidarity	36.07	1.49
Middleground	52.51	2.06	Abernant (E)	39.19	1.49
Shut Out	54.10	2.04	*Ardan	29.46	1.48
Requested	20.94	1.99	On Trust	29.80	1.45
Bimelech	69.10	1.98	*Hunters Moon IV		
*Bahram	136.45	1.93		26.24	1.44
One Count	30.33	1.92	Big Game (E)	37.49	1.40

From 56 stallions with racing indexes from 15.00 to 19.99, 39.3 per cent with progeny indexes of 1.40 and upward.

*Kingsway II	19.46	4.54	Blue Swords	19.17	1.85
*Princequillo	18.30	3.53	*Nirgal	19.65	1.79
*Khaled	16.98	2.85	Unbreakable	15.92	1.69
*Windy City II	19.81	2.79	Bolero	16.53	1.68
*Ambiorix	15.52	2.73	†Chance Shot	19.93	1.58
Fair Trial (E)	16.45	2.45	Platter	17.61	1.57
Revoked	16.38	2.25	Billings	15.36	1.53
Combat (E)	17.52	2.31	†Jack High	17.32	1.48
Roman	15.21	2.34	Apache	19.81	1.43
Spy Song	19.72	2.18	Cover Up	15.52	1.43
Johns Joy	19.38	1.95	*Brown King	15.70	1.40

From 84 stallions with racing indexes from 10.00 to 14.99, 26.2 per cent with progeny indexes of 1.40 and upward.

Sunglow	13.86	5.14	His Highness (E)		
*Menetrier	11.26	2.98		10.33	1.73
Natchez	11.92	2.28	Snark	11.78	1.72
Relic	12.39	2.17	†*Pharamond II	10.22	1.68
Volcanic	14.61	2.06	Saggy	11.24	1.66
†*St. Germans	14.91	2.05	Bull Reigh	13.46	1.53
Call Over	14.33	2.05	Chop Chop	11.60	1.52
The Doge	12.35	2.04	*Priam II	13.57	1.49
†Questionnaire	12.38	2.03	Mount Marcy	12.46	1.44
Mr. Trouble	10.34	1.92	The Rhymer	12.74	1.43
Woodchuck	11.63	1.88	Tuscany	10.29	1.42
			Haltal	10.20	1.40

From 178 stallions with racing indexes of 5.00 to 9.99, 15.2 per cent with progeny indexes of 1.40 and upward.

*Royal Charger	5.95	4.51	Eiffel Tower	5.13	1.64
Battle Morn	8.90	2.64	Bossuet	5.05	1.63
Wine List	8.70	2.31	Hawley	5.63	1.62
*Endeavour II	8.45	2.09	I Will	9.91	1.55
Pink Flower (E)	6.11	1.97	*Flushing II	6.42	1.53
Errard	7.71	1.94	Coldstream	7.28	1.50
†*Challenger II	6.35	1.93	Sun Bahram	7.11	1.50
*Sullivan	5.08	1.91	Charlie McAdam	9.76	1.49
Ky. Colonel	6.32	1.85	Bull Page	5.41	1.47
Brookfield	7.85	1.83	Wait A Bit	9.63	1.45
†*Happy Argo	5.20	1.74	Indian Hill	5.07	1.43
Fairy Manhurst	6.92	1.72	Carrara Marble	6.22	1.42
Degage	5.67	1.71	Free America	7.62	1.41
*King's Abbey	5.24	1.64			

From 69 stallions with racing indexes of 4.00 to 4.99, 11.6 per cent with progeny indexes of 1.40 and upward.

Battleship	4.52	1.88	*Quibu	4.49	1.47
Stronghold	4.18	1.82	Greek Warrior	4.19	1.44
Mel Hash	4.27	1.71	Count Speed	4.10	1.40
Slam Bang	4.44	1.49	Sir Francis	4.43	1.40

From 78 stallions with racing indexes of 3.00 to 3.99, 6.4 per cent with progeny indexes of 1.40 and upward.

*Half Crown	3.67	1.83	*Bazooka	3.58	1.46
Incoming	3.27	1.68	Lodge Night	3.68	1.41
Grey Wing	3.95	1.47			

From 133 stallions with racing indexes of 2.00 to 2.99, 6.8 per cent with progeny indexes of 1.40 and upward.

Take Away	2.71	2.91	Warlock	2.02	1.52
†Annapolis	2.46	1.78	Golden Voyage	2.95	1.45
Brazado	2.83	1.74	Rinaldo	2.07	1.44
Bleu d'Or	2.67	1.67	*Piping Rock	2.86	1.43
Bull Dandy	2.48	1.65			

From 171 stallions with racing indexes of 1.00 to 1.99, 4.7 per cent with progeny indexes of 1.40 and upward.

Beau Max	1.44	3.42	Good Ending	1.34	1.68
Drawby	1.15	2.06	Helvetian	1.13	1.52
Roman Sandal	1.71	1.97	Sky Raider	1.96	1.49
Poised	1.32	1.74	Fly Away	1.82	1.42

From 194 stallions with racing indexes of .00 to .99, 2.1 per cent with progeny indexes of 1.40 and upward.

King's Stride	.62	2.55	My Host	.58	1.91
Crowfoot	.91	2.53	Knave High	.19	1.51

From 59 stallions that never raced, 3.4 per cent with progeny indexes of 1.40 and upward.

*Alibhai	--	4.08	Mr. Music	--	1.44

Hip No. 137—Br. c. by WAR ADMIRAL—LEVEL SANDS, BY *MAHMOUD

LEVEL SANDS won as a 2-year-old, placed in the Ashland Stakes at 3, and had a high racing index of 2.50. She has had nothing to race. A pot-pourri of the finest performing bloodlines in America go with this colt. His dam, a full sister to the winner Black Sands, is half-sister to two stakes winners of top quality: FISHERMAN ($438,050) and FANEUIL MISS (also producer). The second dam, by Broomstick's Halcyon, is half-sister to PUKKA GIN, high-weight 2-year-old on Experimental Handicap at 2, 1943. BOOJUM and TATTERDEMALION are half-brothers to this yearling colt's third dam. This is the only War Admiral colt to be sold at the Keeneland Sales . . . will be one of the last colts by this great sire to be sold for War Admiral died last year.

Three of the yearlings in our consignment are from mares with outstanding production records, the other four are from young mares which have won or placed in stakes

B. C. by REVOKED—LUMP SUGAR by BULL LEA (Hip No. 138)

Half-brother to eight winners including RESTLESS WIND, SW of over $328,000.

B. F. by CITATION—MRS. MARK by BROOKFIELD (Hip No. 139)

First foal of stakes-winning (Cleopatra H. — mile 1:35⅘) sister to four winners, including INVIGORATOR SW $178,450, 2-y-o NORTH PLATTE.

Ch. F. by HELIOSCOPE—SLAVE GIRL, by AMPHITHEATRE (Hip No. 154)

Half-sister to winner SEA CRAFT. Third foal of winner of $30,965, placed in Betsy Ross Stakes. Her racing index was 2.65.

Ch. F. by JET ACTION—HASTILY YOURS, by JOHN P. GRIER (Hip No. 134)

Half-sister to nine winners including ALERTED, SW $440,485. HASTILY YOURS is half-sister to CAVALCADE, winner Kentucky Derby and champion 3-year-old of year.

Ch. f. by HELIOSCOPE—SHARBOT, by PAVOT. (Hip No. 153).

Second foal from a young mare which had a racing index of 2.50, which had won the Rose Leaves Stakes. Sharbot is out of a half-sister to the leading sire RELIC.

B. F. by *ROYAL GEM II—BALA ORMONT by ORMONT (Hip No. 114)

Sister to two winners and half-sister to three winners including BE FLEET SW of $162,000

SELL TUESDAY AFTERNOON, JULY 26, KEENELAND

SUNNYSIDE FARM **Reno B. Renfrew** **PARIS, KENTUCKY**

TABLE III. Chance, expressed as percentage, that a stallion of a given racing class, if he gets at least 40 year-starters to the races, will reach a given level of success as a sire. Derived from Table II.

Racing Index	Progeny Index 1.00	1.40	2.00	3.00
20.00 and up	77	57	27	8
15.00-19.99	80	41	20	5
10.00-14.99	70	25	10	.
5.00- 9.99	49	15	2	1
4.00- 4.99	32	12	.	.
3.00- 3.99	23	6	.	.
2.00- 2.99	23	6	1	.
1.00- 1.99	16	5	1	1
.00- .99	8	2	1	.
Unraced	15	3	2	2

racing indexes of 20.00 and upward had progeny which earned at least as much as average expectation; 57 per cent had progeny which earned 40 per cent above average expectation; 27 per cent had progeny which earned twice the average; and 8 per cent reached the very high level of 3 times the average.

In general, the chance of reaching a given level of success declines as the racing class of the sire declines, and the differences become greater as the standard of success is raised. An index of 2.00 is attained by 20 per cent of the stallions which had racing indexes between 15.00 and 19.99, by 10 per cent of those between 10.00 and 14.99, and by a maximum of 2 per cent of horses which earned less than 10 times average expectation. If the 966 stallions which were unraced or had racing indexes below 10.00 are taken as a group, only 10 of them, or 1 per cent, had progeny indexes upward of 2.00.

Some of the best stallions, including *Royal Charger (whose actual class is not reflected by first-money earnings in England), the injured Beau Max, and the unraced *Alibhai, are in the groups for which the index reflects little or no eminence on the race course. Sires of their quality may be expected to appear in about the same proportion, roughly 1 in 100, in these groups, except among unraced horses, where the chance of finding another sire as good as *Alibhai is probably nearer to 1 in 10,000.

In the list showing the progeny indexes of horses with racing indexes upward of 20.00, the name of Tom Fool is absent because he had only 38 year-starters through 1959. His racing index was 69.57, progeny index 11.47.

Summary

The record of a stallion depends upon several variables aside from his genotype. Most important among these (assuming that the offspring are raised and raced in normal environment) is the quality of the mares which become the dams of his foals, and the quality of the mares tends to vary in proportion to the subjective judgment of the stallion's ancestry, as well as in proportion to his demonstrated racing class.

Nevertheless, racing class, or phenotype, offers the best clue to genotype—until the latter is revealed by the performance of the offspring. An Italian writer, commenting on a previous study of this sort, remarked that everybody knew this, and raised the question as to why it was necessary to prove it. Was it useful? he asked.

The usefulness of the study lies in the fact that it provides quantitative measurements. It indicates the normal limits of expectation in a competitive enterprise. It shows what percentages of horses in various categories of racing success may be expected to attain given levels of success in the stud. It indicates, incidentally, that expectation usually runs too high in the case of young stallions which have been champions on the race course; that the predicted progeny index for a stallion with a racing index upward of 50.00 should be between 2.00 and 3.00, at the best, until his progeny have been proved. In effect, it reveals the odds, as determined by actual experience.

J. A. Estes and Art Baumohl

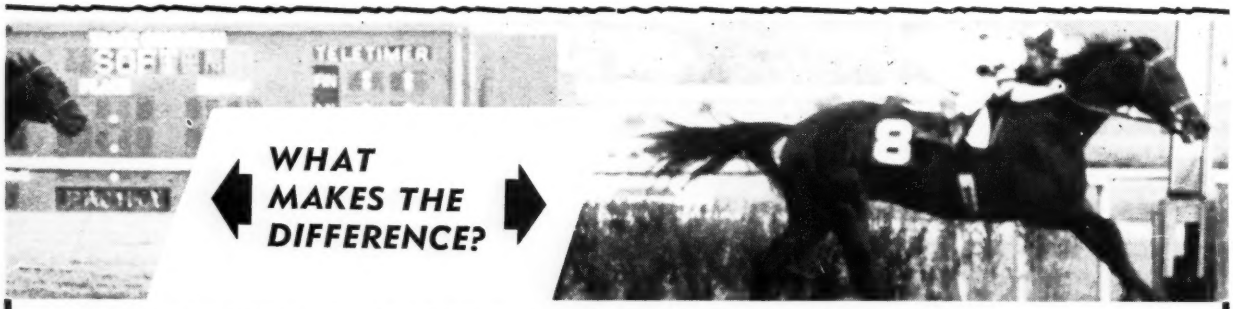

IT COULD BE A VITAMIN & MINERAL SHORTAGE

Winners can't be guaranteed, but in the chase for the elusive winner's circle the horse should be given every possible help, aside from a good jockey and a generous portion of racing luck.

EPHCO RACING RATION

the higher potency vitamin and mineral food supplement, has been an important part of the diet of hundreds of important winners.

It's the quality not the quantity that counts

Write for product literature

Equine PHARMACEUTICAL CORPORATION
SELLERSVILLE, PENNSYLVANIA

EPHCO RACING RATION

Each OUNCE of GUARANTEED POTENCY contains:

Vitamin A	100,000 USP Units
Vitamin D	20,000 USP Units
Vitamin B1	60 mg.
Vitamin B2	60 mg.
Vitamin B6	20 mg.
Vitamin B12 activity	135 mcg.
Vitamin E	45 mg.
Menadione	25 mg.
d-Calcium Pantothenate	75 mg.
Niacin	300 mg.
Calcium	1.45 Gm.
Phosphorus	1.12 Gm.
Iron	12 mg.
Iodine	2 mg.
Manganese	4 mg.
Copper	2 mg.
Cobalt	1 mg.
Zinc	1 mg.
Potassium	1 mg.
Magnesium	2 mg.
Sulphur	8 mg.

In a base of Wheat Germ and Molasses Flavoring

Price — Five Pound Drum $40.00

The 5 lb. drum of EPHCO RACING RATION is sufficient for a 3 months supply

FOALS OF 1960

BONNIE BRAES FARM
Don R. Hardesty, Lexington

Blue Grouse, by *Vezzano: b. f. by Beau Gar, May 6. Mare to Battlefield. (Jack Dreyfus.)
Jamboli, by Platter: ch. f. by Ferd, Mar. 27. Mare to *Balaklava II. (John Calhoun.)
*Lady Ajax II, by *Ajax: b. c. by *Royal Gem II, May 8. Mare to One Count. (A. W. McGrath.)
Lucky Bojo, by Sky Raider: ch. c. by Duc de Fer, Apr. 26. Mare to Decathlon. (W. V. Woody.)
Miss Jeronimo, by Solidarity: b. f. by Futuramatic, Apr. 21. Mare to *Balaklava II. (Fred Jones.)
More Cheers, by *Isolater: b. c. by Royal Note, Apr. 27. Mare to Royal Note.
Rush Off, by *Reed Mace: b. c. by *Unsinatus, Mar. 2. Mare to Parade. (Mr. Greatex.)
*Solar System II, by Hyperion: ch. f. by Jet Action, Apr. 11. Mare to Spy Song. (Mrs. L. L. Voight.)

BRICK HOUSE FARM
Mr. and Mrs. Horace W. Dietrich, Ellicott City, Md.

She Dares, by *Challenger II: b. f. by Alaking, Apr. 26. Mare to Degage.
Thin Dime, by Impound: ch. c. by Saggy, Mar. 11. Mare to Cosmic Bomb.

CHELBA FARM
Dr. Frederick Bahler, West Chester, Pa.

Belle Gay, by War Jeep: br. c., by Secnav, Mar. 17. Mare to Secnav.
Fanchea, by Bois de Rose: b. c. by Secnav, Apr. 18. Mare to Secnav. (H. E. Rulon.)
Jane's Memory, by *Bernborough: br. f. by Secnav, Apr. 7. Mare to Secnav. (H. E. Hulon and F. Bahler.)
Nu-Ko, by Nugget: b. f. by Secnav, Apr. 11. Mare to Secnav.

CLEARFIELD FARM
Dr. and Mrs. R. J. Fosbinder, Peapack, N. J.

*Arousal, by Fairway: b. c. by Mark-Ye-Well, Mar. 19. Mare to Trentonian.
*Cadrilla, by Donatello II: b. c. by Faultless, Mar. 5. Mare to One Count.

ELKCREST FARM
Susan P. Knox, Georgetown, Ky.

Moms Choice, by Peace Chance: b. f. by *Ardan, Apr. 24. Mare to Sub Fleet. (David B. Knox.)

ELRAY FARM
Ella K. Bryson, Kingsville, Md.

Equifuta, by Equistone: ch. c. by Prunor, Apr. 22. Mare to Dictar. (S. Dulin.)
Gain a Girl, by Gain A' Foot: b. f. by Hasteville, Apr. 18. Mare to Kinda Smart. (R. Armstrong.)
Reckless Miss, by High Lea: br. f. by Occupy, Apr. 27. Mare to Blazing Count.
Rosy Dawn, by Cataclysm: ch. c. by Wreckmaster, Apr. 8. Mare to Dictar.

EUCALYPTUS HILL FARM
Mrs. D. P. Barrett, San Mateo, Calif.

Atom Ray, by *Jacopo: b. f. by *Indian Hemp, Apr. 3. Mare to Determine.
Aureo, by Trierarch: gr. c. by Determine, Feb. 12. Mare to *Migoli.
Broadway Smile, by Bolero: b. c. by Admiral Drake, Apr. 2. Mare to *Indian Hemp.
Fancy Me, by Count Speed: b. c. by *Ozbeg, Apr. 25. Mare to Imbros.
First Minute, by First Fiddle: b. f. by *Nechao, May 2. Mare to All Blue.
Golden Chain, by Gold Capitol: b. c. by *Ballymartial, Mar. 31. Mare to *Yatasto.
Night Speed, by Count Speed: ch. c. by Imbros, May 1. Mare to Admiral Drake.
Sea Dawn, by War Admiral: ch. c. by Moolah Bux, May 12. Mare to Salmagundi.

FAR VIEW FARM
James W. Brown, Brookeville, Md.

Evening Song, by Chaos: ch. c. by Dark Ruler, Mar. 28. Mare to Dark Ruler.

FLAMINGO FARM
C. Skinker, Brookeville, Md.

Debbie Cat, by Cat Bridge: b. c. by Spin, May 18. Mare to Spin. (W. W. Waters.)
Lakh, by Bolingbroke: b. f. by Spin, May 20. Mare to Spin. (W. J. Appel.)

FOREST RETREAT FARM
Dr. Eslie Asbury, Carlisle, Ky.

Behavior, by Count Fleet: ch. f. by Helioscope, Mar. 30. Mare to Mark-Ye-Well. (Mrs. Lloyd P. Tate.)
Belle Rebelle, by Count Fleet: b. c. by *Gallant Man, Apr. 13. Mare to *Tudor Minstrel.
Brownian, by *Sickle: ch. f. by Summer Tan, Apr. 13. Mare to Hasty Road.
Castanea, by Menow: ch. f. by *Alibhai, Apr. 26. Mare to *Tomy Lee.
Egretta, by Ramillies: b. c. by Hasty Road, Apr. 13. Mare to *Court Martial.
Elsewhere, by *Alibhai: b. c. by Revoked, Apr. 24. Mare to Helioscope. (Dr. E. Asbury and A. Roberts.)
Elysium, by Olympia: ch. c. by *Windy City II, Apr. 26. Mare to *Alibhai.
Late Shade, by *Alibhai: b. c. by Intent, Apr. 8. Mare to Revoked.
Lebkuchen, by Hill Prince: b. f. by Polynesian, Mar. 18. Mare to Double Jay. (Mrs. J. H. Stone.)
Lovely Laurel, by Greek Song: b. f. by Revoked, Apr. 6. Mare to Reneged. (Mrs. S. B. Wilson.)
*Mystic Smile, by *Migoli: b. c. by Revoked, May 3. Mare to Reneged. (Mrs. Joe Straus.)
*Reine des Etoiles, by Pappageno II: br. c. by Reneged, Apr. 5. Mare to Ky. Colonel. (Mr. Joe Straus.)
Tweetsie, by *Noor: br. f. by Revoked, Apr. 28. Mare to Olympia. (Mrs. Lloyd Tate.)
Whirla Lea, by Whirlaway: ch. c. by Crafty Admiral, Apr. 24. Mare to Traffic Judge.
Why the Rush, by *Sir Gallahad III: dk. b. f. by *Nasrullah, May 1.

R. F. GIESELMAN FARM
Ellettsville, Ind.

Miss E. K. by Hannibal: b. c. by *Brecon Beacons, Apr. 24. Mare to Go Lightly.

Grecian Queen, leading 3-year-old filly of 1953, poses with her filly by *Royal Charger at Leslie Combs II's Spendthrift Farm. The filly, foaled April 14, is a sister to Royal Dragoon, which topped the Keeneland auctions last year when he sold for $80,000 to C. G. Raible's Pebblebrook Farm. He won his second start.

Rabletta, by *Hypnotist II: ch. c. by *Agitator II, Apr. 17. Mare to Blue Prince.

GREENWICH FARMS
U. W. Froe, Lothian, Md.

Fair Equity, by Equistone: ch. c. by Frosty Whirl, Apr. 2. Mare to Frosty Whirl.

HARBOURTON STUD, INC.
Joseph M. Roebling, Harbourton, N. J.

Ardennes, by *Ardan: ch. f. by *Double Eclipse, Apr. 13. Mare to Casemate.

Brittany, by Stimulus: ch. c. by Prince John, Apr. 26 (foaled at Claiborne Farm). Mare to Prince John.

Case Closed, by Case Ace: b. c. by Darius, Apr. 2 (foaled in England). Mare to Prince Chevalier.

*Golden Bay, by Golden Cloud: b. f. by *Solar Slipper, Mar. 23 (foaled at Spendthrift Farm). Mare to Jet Pilot.

Neshanic, by *Princequillo: b. c. by Bolero, Mar. 9 (foaled at Spendthrift Farm). Mare to *My Babu.

Portage, by War Admiral: b. c. by *My Babu, Apr. 23 (foaled at Spendthrift Farm). Mare to *Tudor Minstrel.

Tailwind, by Jet Pilot: b. f. by Better Self, Mar. 6 (foaled at Spendthrift Farm). Mare to *Arctic Prince.

*Yasdana, by Dante: blk. f. by *Arctic Prince, Feb. 19 (foaled at Spendthrift Farm). Mare to *Gallant Man.

HEL-DOC FARM
John H. and Helen S. Moss, West Friendship, Md.

Fair Vision, by Gray Dream: b. c. by Occupy, May 2. Mare to Martins Rullah.

HOLLY BEACH FARM
Marguerite Labrot Parr, Annapolis, Md.

Linnet, by *Mahmoud: b. f. by Prince Dare, Apr. 12. Mare to Degage.

HORSES' PARADISE FARMS
Sydelle Allice Berger, Howell, Mich.

Billetta, by Billy Bumps: ch. c. by Athlete, Mar. 9. Mare to Leading Man.

Flying Empress, by Flying Doug: b. c. by Athlete, Mar. 17. Mare to Leading Man.

Tempter, by Bonheur: ch. f. by Leading Man, Apr. 1. Mare to Athlete.

KENTANA FARM
Dr. William R. McGee, Lexington

*Astrida, by *Court Martial: ch. c. by *Windsor Serial, April 18. Mare to *Tudor Minstrel. (Neil S. McCarthy.)

Boness, by Selalbeda: b. c. by Errard, May 7. Mare to Errard.

Carmel, by Citation: b. f. by *Windsor Serial, April 11. Mare to *Royal Charger. (Neil S. McCarthy.)

Cupid Girl, by *Nirgal: ch. f. by *Big Dipper II, Mar. 31. Mare to One Count. (Holland Duell Jr.)

*Felicita, by Niccolo Dell'Arca: b. c. by Porterhouse, April 10 (foaled in Virginia). Mare to Royal Coinage. (Mrs. G. Greenhalgh.)

*Gaming Act, by Supreme Court: br. c. by *Arctic Prince, April 6. Mare to *Tudor Minstrel. (Neil S. McCarthy.)

Grace O'Malley, by *Mahmoud: ch. f. by Mr. Busher, Mar. 16. Mare to Decathlon.

*Irlanda, by Stardust: b. f. by Porterhouse, Apr. 6. Mare to *Daumier. (Mrs. G. Greenhalgh.)

*Lydia Languish II, by Suzerain: b. c. by *Royaumont, Feb. 10. Mare to I Will. (Holland Duell Jr.)

*Mehrabi, by *Migoli: b. f. by Summer Tan, Feb. 29. Mare to *Royal Serenade. (Miss E. R. Sears.)

Midway Girl, by *Alibhai: b. c. by Mark-Ye-Well, April 2. Mare to Decathlon. (Robert Dienst.)

*Moira, by *Tudor Minstrel: ch. f. by *Arctic Prince, May 4. Mare to *Royal Charger. (Neil S. McCarthy.)

Myrtlemoud, by *Mahmoud: ch. f. by *Windsor Serial, April 5. Mare to *Tudor Minstrel. (Neil S. McCarthy.)

Nancy Bayne, by Eternal Bull: b. c. by Sailor, Mar. 22. Mare to Sailor.

Reet, by *Blenheim II: b. f. by *Big Dipper II, May 11. Mare to Trentonian. (Holland Duell Jr.)

Spanglet, by *Alibhai: ch. c. by *Windsor Serial, April 19. Mare to *Arctic Prince. (Neil S. McCarthy.)

Spirit Away, by Whirlaway: b. c. by Cosmic Bomb, Mar. 11. Mare to Trentonian. (Holland Duell Jr.)

Sweet Rhythm, by Balladier: br. f. by Decathlon, Mar. 20. Mare to Decathlon. (Robert Dienst.)

*Transparent, by Hyperion: b. c. by *My Babu, Feb. 26 (foaled in Virginia). Mare to Hill Prince. (Mrs. G. Greenhalgh.)

Trojan Lady, by *Priam II: br. f. by *Nirgal, Mar. 8. Mare to Fisherman. (Holland Duell Jr.)

MRS. R. W. P. JOHNSTON
Lexington

*Bell Tower, by Persian Gulf: br. c. by *Hafiz, Mar. 27. Mare to Swoon's Son. (John F. Kenaston.)

Blue Path, by Blue Swords: b. f. by Better Self, Apr. 27. Mare to Porterhouse.

Devastating, by Bow to Me: ch. f. by *Ballydam, Mar. 27. Mare to Dogoon.

Shawnee Squaw, by Burg-El-Arab: br. c. by Tim Tam, Apr. 10. Mare to Swoon's Son.

*Sky Venture, by Nimbus: b. f. by *Hesiod, Apr. 2. Mare to Fisherman. (John F. Kenaston.)

Why Not Me, by Menow: ch. c. by Jet Action, Mar. 7. Mare to Gun Shot.

LAUREL HILL FARM
Mr. and Mrs. J. Bowes Bond, Laurel, Md.

Zaca Days, by Zacaweista: b. f. by Tuscany, Apr. 6. Mare to Martins Rullah.

LITTLE PADDOCK FARM
Dr. and Mrs. G. F. Robson, Ontario, Can.

Farandole, by Swing and Sway: b. c. by Be Fleet, Apr. 5. Mare to Destino.

E. Barry Ryan's Bonnie Beryl, dam of Bug Brush and Nashville, foaled this filly by Nashua on February 25 at Ryan's Normandy Farm. Bonnie Beryl is now in foal to *Princequillo.

Fun Frolic, by With Pleasure: ch. c. by Be Fleet, Apr. 19. Mare to Be Fleet.

Princess Nell, by Khorasan: ch. f. by Be Fleet, Mar. 24. Mare to *Espalier.

Saucy Saxon, by Bold Irishman: b. f. by Be Fleet, Feb. 29. Mare to Royal Bay Gem.

Winding by Windfields: br. c. by Be Fleet, Mar. 21. Mare to Be Fleet.

LITTLE SUNSWICK FARM
Mr. and Mrs. Bayard Tuckerman Jr., S. Westport, Mass.

Miss Eudorable, by Noble Creek: ch. c. by Silver Wings, Mar. 25. Mare to Golden Gloves.

Nero's Mermaid, by First Fiddle: gr. f. by Silver Wings, Feb. 21. Mare to Blue Prince.

Norse Queen, by *Royal Gem II: gr. c. by Silver Wings, Mar. 15. Mare to Silver Wings.

Royal Edge, by Sangreal: b. f. by Whirling Bat, Mar. 27. Mare to Silver Wings.

Sligo Rock, by *Rhodes Scholar: ch. c. by Blue Prince, Feb. 26 (foaled in Ky.). Mare to *Knave.

LONG MEADOW FARM
Dr. R. Smiser West, Nicholasville, Ky.

Best Side, by Better Self: b. f. by Prince John, Mar. 31. Mare to Decathlon.

Despondent, by Boojum: b. f. by *Agitator II, Apr. 13.

Fairy Blend, by *Blenheim II: b. f. by Summer Tan, Mar. 13. Mare to Nadir.

Fairyland, by *Ardan: b. f. by Decathlon, Feb. 25. Mare to *Tempest II. (Mackenzie Miller and Dr. and Mrs. Smiser West.)

Little Sherry, by *Alibhai: ch. f. by Hasty Road, Apr. 2. Mare to Tim Tam.

*Minuterie, by Signal Light: b. c. by Gun Shot, Mar. 29. Mare to Vertex.

Uvira's Comet, by Teddy's Comet: b. f. by Mark-Ye-Well, Feb. 21. Mare to Jet Action. (Dr. Richard Crutcher and Dr. and Mrs. Smiser West.)

Veni Vici, by Fighting Fox: br. c. by Johns Joy, Apr. 26. Mare to Johns Joy.

MAN O' WAR FARM
Charles A. duBois, Lexington

*Alquiria, by Alycidon: ch. f. by *Hesiod, Mar. 17. Mare to *Hesiod. (L. S. MacPhail.)

Antiffany, by Cosmic Bomb: br. f. by Super Devil, Mar. 28. Mare to Super Devil. (William J. Gruber.)

Atalaya, by Eiffel Tower: b. f. by *Our Love II, Mar. 27. Mare to Bernburgoo. (W. H. Bishop.)

Dibillane, by Jacomar: ch. c. by Super Devil, Mar. 22. Mare to Super Devil. (William J. Gruber.)

Dogs Up, by Shut Out: ch. f. by Royal Union, Mar. 11. Mare to Bernburgoo. (W. H. Bishop.)

Fashionable, by Jamestown: b. f. by Royal Sting, Apr. 2. Mare to Federal Hill.

Flaming Gold, by Tintagel: b. c. by Provocative, Mar. 15. Mare to *Palmer. (Dr. Joseph Goldcamp.)

Flying Alice, by Equifox: ch. c. by *Priam II, Mar. 20. Mare to Bernburgoo. (A. Gulino and E. W. Carney.)

Flying Valor, by Attention: b. c. by Federal Hill, May 5. Mare to Federal Hill. (Clifford Lussky.)

Golden Doll, by Easy Mon: ch. c. by *Priam II, May 8. Mare to *Hesiod. (Howard Mount.)

Hasty Countess, by Reigh Count: b. f. by *Priam II, Mar. 16. Mare to *Palmer. (Dr. Joseph Goldcamp.)

Jeannie Pie, by Easy Mon: ch. f. by Federal Hill, May 23. Mare to Federal Hill. (Clifford Brafford.)

Jeepette, by War Jeep: ch. f. by Royal Sting, Feb. 14. Mare to Federal Hill.

Lady Constant, by Admiral Lea: b. f. by *Nahar II, Feb. 28. Mare to *Alcibiades II. (Dr. Joseph Goldcamp.)

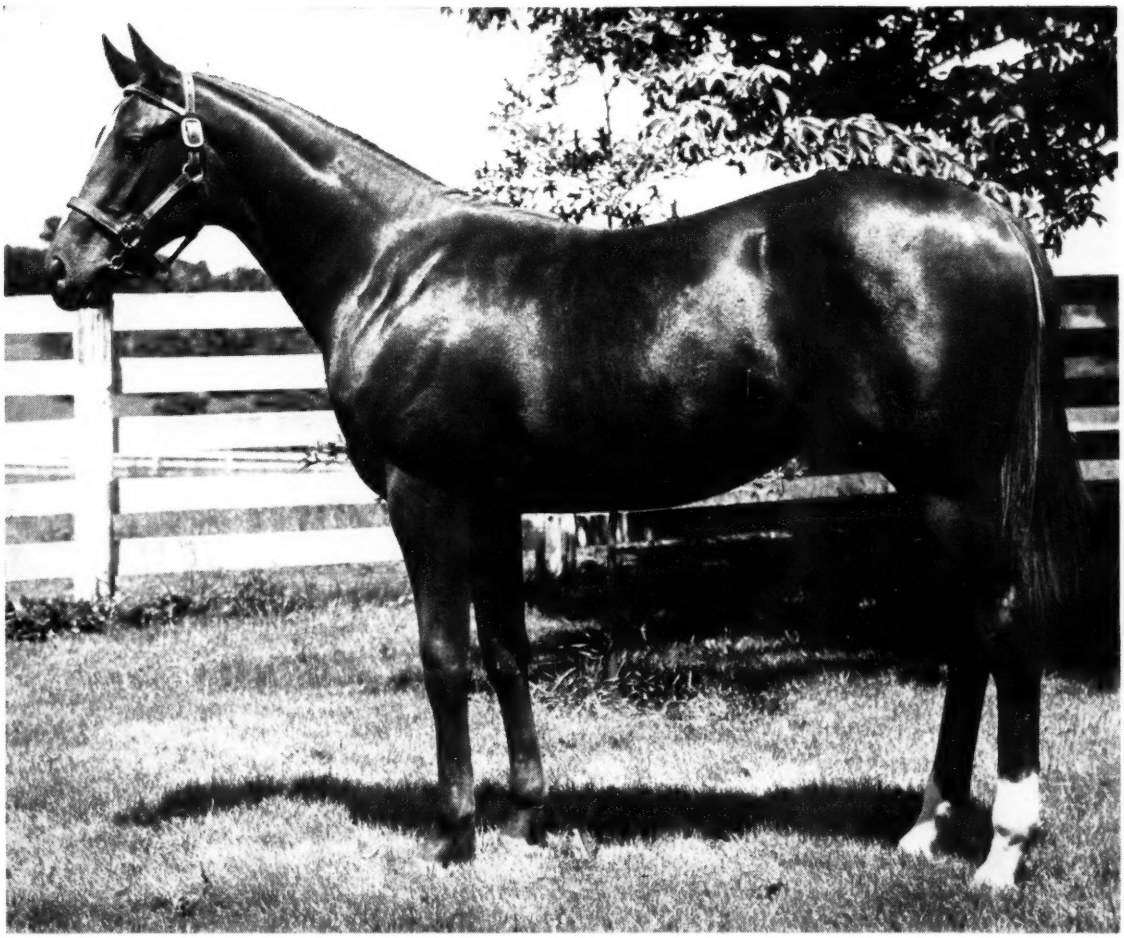

Polynesian Colt—Stakes Winner Insouciant #85

Insouciant, by *Nasrullah, won Ashland S., Coronet S., Modesty H., and is out of Gala Belle, dam 4 SW

one of the outstanding colts to be sold by

FOREST RETREAT at Keeneland Night of July 25

There are individuals in this consignment that compare favorably with the most successful horses we've sold — winners of Derbies, Futurities, top Handicaps

10 YEARLINGS

THE COLTS	THE FILLIES
Traffic Judge—Belle Rebelle, by Count Fleet	Eight Thirty—Crouton, by Bull Lea
*Alibhai—Egretta, by Ramillies	*Our Babu—Elysium, by Olympia
Battlefield—In Bloom, by Blue Larkspur	*Windy City II—Late Shade, by *Alibhai
Polynesian—Insouciant, by *Nasrullah	Hill Prince—*Snow Flight II, by Bois Roussel
Hill Prince—Whirla Lea, by Whirlaway	Crafty Admiral—Top Curl, by Hyperion

FOREST RETREAT FARM (Dr. Eslie Asbury) Carlisle, Ky. Gayle Hughes, Manager

VETERINARY BLOODSTOCK AGENCY

George S. Forbes & Partners

•

When purchasing European Bloodstock safeguard your interests by taking the best professional advice and consulting George S. Forbes, Veterinary Bloodstock Agency, Epsom.

Horses Purchased, Shipped and Insured. Veterinary Appraisals and Sale Catalogs on request.

Telephone: EPSOM 1188
Cables: "Forbes Epsom England"

•

Workalin

(the World's leading leg paint)

Can now be obtained throughout USA

New York State (Sole Distributors)
Thybens (Saddlers)
351 Hempstead Turnpike
Elmont, Long Island

Florida State (Sole Distributors)
Mildred Langford,
Hialeah, Florida

ALL OTHER STATES
From reliable stockists
For further information write:

EPSOM VETERINARY REMEDIES,
Epsom, England
Cables: Workalin, Epsom, England

HORSE MAGAZINES

	Per Year
AMERICAN SADDLE HORSES	
National Horseman, monthly	$7.00
Saddle & Bridle, monthly, except Jan.	7.00
Horse World, Show Horse Digest, mon., ex. Jan.	6.00
The Horseman, pub. in Ohio, all breeds, mo.	4.00
The Horseman's Advisor, mon., except Jan.	3.50
Horse, monthly. Lasting interest articles for all-round horsemen.	5.00
PONIES	
American Shetland Pony Journal, mon., ex. Jan.	4.00
THOROUGHBREDS	
Blood Horse, weekly, racing & breeding	7.00
The Chronicle, weekly, the Thoroughbred in sport	7.00
Thoroughbred Record, weekly	7.50
Thoroughbred of California, monthly	4.00
Turf & Sport Digest, monthly, racing stories, etc.	5.00
Rocky Mountain Thoroughbred & Quarter Horse 10 issues	2.50
BREEDS	
Arabian Horse News, 10 issues	3.00
Morgan Horse, monthly, except Jan.	3.50
Palomino Horses, monthly	3.00
Quarter Horse Journal, monthly	4.00
WESTERN	
Western Horseman, monthly	4.00
Horse Lover, Western—all breeds; plenty on quarter horse — 10 issues	3.00
Hoofs & Horns, monthly, rodeos, Western horse sports	3.00
The Ranchman, monthly, Cattle & Horses	2.00
Texas Horseman, monthly	3.00
The Horse Trader, m., national classified ads	2.00

Rush in your order today.

MAGAZINE MART, Dept. BL
Plant City, Fla.

Lady Fritzie, by Reaping Reward: b. c. by Royal Union, Mar. 16. Mare to Bernburgoo. (W. H. Bishop.)

Live 'N' Learn, by Easy Mon: ch. c. by *Priam II, May 6. Mare to *Nirgal. (Stuart Bullock.)

Molly O'Rourke, by Colonel O'F: b. c. by *Priam II, May 6. Mare to *Hesiod. (Carson Gibson.)

Mother Morris, by Unbreakable: b. f. by Royal Sting, Mar. 23. Mare to Bernburgoo. (W. H. Bishop.)

Namor, by Unbreakable: br. c. by *Solar Slipper, Apr. 26. Mare to Bernburgoo. (W. H. Bishop.)

Phala Man, by Phalanx: br. c. by Federal Hill, Apr. 11. Mare to Federal Hill.

Queen Nolat, by *Talon: ch. c. by Amarullah, May 10. Mare to Bernburgoo. (W. H. Bishop.)

Sans Pareil, by Pilate: b. c. by Royal Sting, May 22. Mare to Bernburgoo. (Howard Mount.)

Scintillation, by Coaltown: br. c. by *Arctic Prince, Apr. 30. Mare to *Hesiod.

PETER McBEAN STUD
Saugus, Calif.

*Colonnade, by Dante: b. c. by Determine, Mar. 10. Mare to Imbros.

Javanese, by Native Dancer: gr. f. by Honeys Alibi, Mar. 19. Mare to Determine.

*Tudor Regina, by *Royal Charger: b. c. by Berseem, Feb. 1. Mare to Old Pueblo.

MEANDER FARM
F. Julia and Judith R. Shearer, Locust Dale, Va.

Dancing Jody, by Reaping Reward: b. c. by Piecesofeight, Apr. 5. Mare to Degage. (Mrs. D. L. Reynolds.)

Help Wanted, by Discovery: b. c. by Trojan Monarch, Apr. 16. Mare to Degage. (Mrs. Lewis Gibb.)

Toy Knightess, by Occupy: b. f. by Weatherman, Apr. 29. Mare to Inyureye.

Vital, by *Princequillo: br. c. by Parnassus, Apr. 13. Mare to Degage.

MEREWORTH FARM
Lexington

Happy Birthday, by Jamestown: b. c. by Greek Ship, Apr. 30. Mare to Sunglow.

Mine Eyes, by Menow: br. c. by Invigorator, May 5. Mare to Revoked.

Miss Doreen, by Pilate: b. c. by *Gallant Man, May 10. Mare to Hasty Road.

Ring Out, by Shut Out: b. f. by *Priam II, May 6. Mare to Royal Bay Gem. (Eugene Constantin Jr.)

Scene, by *Blenheim II: b. f. by Invigorator, May 7. Mare to Royal Bay Gem.

Secret Story, by Spy Song: b. c. by Roman, May 11. Mare to Johns Joy.

Thirty Scents, by Eight Thirty: b. c. by Spy Song, May 11. Mare to Sea O Erin.

NYDRIE FARM
Daniel G. Van Clief, Esmont, Va.

Birthday Party, by Balladier: ch. f. by Saratoga, May 10. Mare to *Hafiz.

Pahala, by Hampden: b. f. by *Princequillo, May 12. Mare to Porterhouse.

Tien Lan, by Blue Larkspur: b. f. by *Hafiz, Apr. 4. Mare to *Windy City II.

OLD FORGE FARM
R. L. Brewer Jr., Owensboro, Ky.

Betsy Bee, by Seven Star: ch. c. by *Alcibiades II, Mar. 30. Mare to *Aboukir.

Gray Lass, by Johnstown: b. c. by *Nizami II, May 5. Mare to Take Away.

Mrs. Punch, by Stimulus: b. f. by Platan, Mar. 24 (foaled in Ill.). Mare to Woodchuck.

OZARK RANCH
Fred DeMier, Seneca, Mo.

Lady Carolina, by Requested: br. f. by Seventh Sun, Apr. 21. Mare to Tahitian King. (F. DeMier, R. D. Castello, and L. H. Hunter.)

FARM MANAGER WANTED

For an Illinois thoroughbred farm in the Chicago area. Must be a married man with the following qualifications:

A KNOWLEDGE OF:

1. **Thoroughbred breeding and foaling.**
2. **Breaking yearlings.**
3. **Readying fired and blistered horses for a return to the racetrack.**

This is an opportunity for an ambitious man seeking a permanent position with potential plus. Salaried according to ability, qualifications and references. Living quarters provided.

Write to Box 325
c/o THE BLOOD-HORSE
LEXINGTON, KY.

STUD BOOKS—RARE BOOKS

Set of rare "American Turf Register" more than 100 years old. American Stud Books, Vols. 1-18. English Stud Books, Bloodstock Breeders Review (25 vols). Other Books. Write: A. Hartwell Carter, Kamuela, Hawaii.

The Racing Calendar

Office 300 Park Avenue
NEW YORK 22, N. Y.

PUBLISHED MONTHLY

Official Organ of The Jockey Club

MORTGAGE LOANS

On race horse and agricultural farms
Top appraisals at prevailing interest rates
Redman Mortgage Company
140 Market Street Phone 2-1443
Lexington, Kentucky

RAIN TODAY?
USE SEALTEX BANDAGE
TO PROTECT YOUR HORSE

BOOKS

EVERYTHING ON RACING
RARE, OUT-OF-PRINT, AND CURRENT
SYDNEY R. SMITH
Canaan, New York

HORSE INSURANCE

. . . a specialty
Licensed broker for Lloyd's of London since 1931
James Clay Ward
Box 294, Paris, Ky., phone 505

THOROUGHBRED PEDIGREES

5 Generations and Race Record: $2.00
Complete 3 pages, entire history: $10.00
Ted Williams, 750 Oakglade Drive
Monrovia, California

Petrolina, by Petrose: br. f. by Jet Jewel, Mar. 18 (foaled died). Mare to *Our Love II. (F. DeMier, R. D. Castello, and L. H. Hunter.)
Traffic Miss, by *Coastal Traffic: ch. f. by Hasseyampa, May 1. Mare to Missile. (F. DeMier, R. D. Castello, and L. H. Hunter.)

PARTLOW FARM
Marion Partlow, Casey, Ill.

Bim Trick, by Bimelech: br. f. by *El Zahbi, Apr. 19. Mare to *El Zahbi.
Goldie Gail, by One Hitter: b. f. by Greatest, Jan. 31. Mare to *El Zahbi.
Hidden Ship, by Okapi: ch. c. by Greatest, Apr. 3. Mare to *El Zahbi.
Star Delight, by Fort Ben: Feb. 28. Mare to Toby B.

PAVANNA FARMS
Elroy M. Groves, College Park, Md.

*Maiana, by *Migoli: b. f. by More Sun, Feb. 16. Mare to Flaming Fleet.
Swinging Star, by Swing and Sway: b. c. by Parnassus, Apr. 15. Mare to Flaming Fleet.

PEACEFUL MEADOWS FARM
Mr. and Mrs. Harry L. Burkheimer Clarksville, Md.

Ferret, by Director J. E.: b. f. by Binky B., Feb. 18. Mare to Binky B.
Winmaru, by Majority Rule: b. c. by Binky B., Apr. 4. Mare to Binky B.

PINE CONE FARM
Edith Bailey Dent, Southern Pines, N. C.

*Chance's School, by Greek Star: ch. f. by Saggy, May 13. Mare to Third Brother.

ROCK MAPLE FARM
Mr. and Mrs. Robert E. Carter III, Pepperell, Mass.

Boy Time, by Pharaboy: b. f. by Monday Morning, Apr. 5.

John W. Greathouse's foal by Sailor out of the Whirlaway mare Rock Drill basks in the sun at Glencrest Farm.

Haven Belle, by Wait-A-Bit: ch. f. by Monday Morning, Apr. 7.
Star Brigade, by V.P.I. Star: ch. c. by Monday Morning, Apr. 20.

ROSE TREE FOX HUNTING CLUB
Millard Heller, Media, Pa.

Miss Wedge, by Bless Me: b. f. by Quiz Show, Apr. 6. Mare to Scimitar.

RUNNYMEDE FARM
Peter Fuller, North Hampton, N. H.

Abeyance Lass, by *Ambiorix: ch. c. by Captain Morgan, May 6 (foaled in Mass.). Mare to Captain Morgan.
Darianoor, by *Noor: blk. f. by Sailed Away, May 6. Mare to Activate.
Fleeting Cloud, by *Heliopolis: ch. f. by Sailed Away, Apr. 12. Mare to Activate.
Gladdest Years, by *Alibhai: ch. f. by Activate, Apr. 23. Mare to Sailed Away.
Lil' Susie, by War Admiral: b. c. by Captain Morgan, May 4. Mare to Pan.
Mackinaw, by *Mahmoud: b. f. by Fisherman, Apr. 28. Mare to Captain Morgan.

SHADY LANE FARM
D. F. Stewart, Ocala, Fla.

Bonnie Tuk, by *High Bandit: ch. c. by Rough'n Tumble, Mar. 16. Mare to *Stella Aurata.
Challedella, by Challedon: b. f. by *Stella Aurata, Feb. 26. Mare to Combat Boots.
Dilidia, by *Daumier: b. f. by *Stella Aurata, Mar. 8. Mare to *Stella Aurata.
Dorigen, by *Holiopolis: b. f. by *Ambiorix, Feb. 17. Mare to *Stella Aurata.
*Facade, by Rosewell: b. f. by *Stella Aurata, Apr. 9. Mare to *Stella Aurata.
Gallant Queen, by Gallant Duke: b. c. by Correlation, Feb. 22. Mare to Fair Ruler.
Pompous Miss, by Black Tarquin: b. c. by *Stella Aurata, Mar. 3. Mare to *Luminary II.
Sunday Encore, by With Pleasure: ch. f. by *Lord Vanity, Mar. 19. Mare to Correlation.
Whiskey Sour, by Double Scotch: gr. c. by *Stella Aurata, Feb. 18. Mare to *Stella Aurata.

STARTING GATE FARM
Mr. and Mrs. Joseph Porter, Round Hill Road, Salem, Conn.

Judy's Girl, by Teddy's Comet: ch. f. by Handsome Teddy, Mar. 21. Mare to Handsome Teddy.
Lees Flight, by Dotty's Bull: ch. c. by Handsome Teddy, Apr. 5. Mare to Handsome Teddy.

Nerud is as well known for his colorful caps as he is for his winners.

JOHNNY NERUD, *trainer, says—*

"Absorbine helped keep Gallant Man in top racing form"

Now retired to stud, this game, courageous Irish-bred was invincible at distances over a mile. On Gallant Man, while he was in training, Johnny Nerud consistently used Absorbine.

Absorbine is particularly good for its tightening and cooling qualities, an excellent body bracer and astringent. Absorbine relieves pain, swelling and sores, and helps a horse relax and cool out normally.

A large bottle of Absorbine, with complete instructions, is sold for only $2.50 at any druggist's.

W. F. Young, Inc., Springfield, Mass.
In Canada: W.F.Young, Inc., Montreal 19, P.Q.

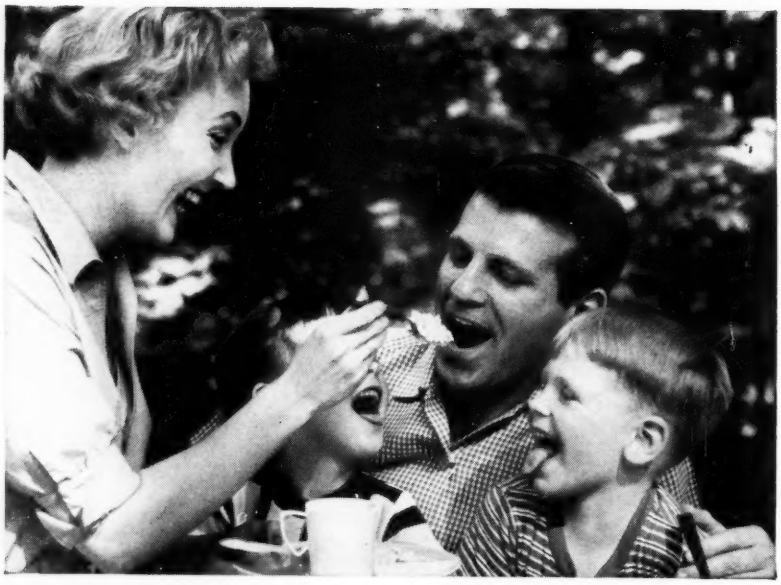

You save more than money. You save for your country as well as yourself, a bit at a time, when you buy Bonds. Every Bond dollar helps pay for the things America needs to help keep the peace today.

So You Think You Can't Save Money?

It's all a matter of finding a way to spend less than you earn. Millions of people have discovered a good way to do just that. They use the Payroll Savings Plan to buy U.S. Savings Bonds. Under the Plan any amount they choose is set aside from their pay for Bonds. This makes saving very easy because they've found that the money they don't touch is money they're sure to save—and can't dribble away.

Why U. S. Savings Bonds are such a good way to save

• You can save automatically with the Payroll Savings Plan. • You now earn 3¾% interest at maturity. • You invest without risk under a U. S. Government guarantee. • Your money can't be lost or stolen. • Buy Bonds where you work or bank.

Series E Bonds come in 7 "sizes." You can buy Series E Bonds in denominations of $25 (cost $18.75), $50 (cost $37.50), $100 (cost $75), $200 (cost $150), $500 (cost $375), $1,000 (cost $750), $10,000 (cost $7,500).

NOW every Savings Bond you own—old or new—earns ½% more than ever before.

You save more than money with U.S. Savings Bonds

The U. S. Government does not pay for this advertising. The Treasury Department thanks The Advertising Council and this magazine for their patriotic donation.

Reno B. Renfrew's stakes winning daughter of Sun Again, Ever Bright, foaled this filly by Tim Tam on April 9. The mare was bred to Swaps.

Sileria, by Valerian: b. f. by Handsome Teddy, Apr. 16. Mare to Handsome Teddy.

STIRRUP HILL FARM
Mr. and Mrs. William Stirling Jr., Rector, Pa.

Elfish, by Fairy Manhurst: b. f. by Admiral Tan, Apr. 7. Mare to *Amyn Bey.

Recolte, by Reaping Sickle: b. f. by Admiral Tan, Mar. 10. Mare to *Amyn Bey.

THE ADDITION FARM
Harry A. Love, Cockeysville, Md.

Huba, by *Mahmoud: ch. c. by Citation, Apr. 11. Mare to Revoked.

Mermaid, by *Blenheim II: b. c. by Decathlon, Apr. 14. Mare to Native Dancer.

TRUJILLO ALTO
Col. and Mrs. Victor A. Coll, Puerto Rico

Metopia, by *Adaris: b. f. by Battle Morn, Mar. 21. Mare to Blenomar.

Thingamy, by By Jimminy: b. c. by *Crocodile, Mar. 31. Mare to Blenomar.

VALLEY VIEW FARM
Mr. and Mrs. W. W. Sipes, Kensington, Ohio

Flash Again, by Xalapa Clown: b. f. by *Marshall At Arms, May 12. Mare to *Marshall At Arms.

WARD ACRES FARM
Jack B. Ward, Ridgefield, Conn.

Terell, by Tintagel: b. f. by Golden Gloves, Mar. 26. Mare to Master Fiddle.

Tossed Coin, by Occupy: b. f. by Golden Gloves, May 3. Mare to Cosmic Bomb.

WESTON FARM
Mr. and Mrs. Hal C. B. Clagett, Upper Marlboro, Md.

Dancing Patsy, by Grand Time: ch. f. by General Staff, May 5. Mare to *Beechpark.

Moorland Myth, by Bull Lea: blk. c. by Halter, May 4. Mare to *Beechpark.

Spitha, by *Gino: ch. c. by *Beechpark, June 4. Mare to *Sea Charger.

SAILOR'S Bowl of Flowers Breaks 37-Year-Old Record To Win National Stallion S.

Sailor's Extreme Speed Inherited By First Crop

On speed, class, and heart, SAILOR ranks with the truly great race horses. To possess these qualities is not a guarantee that they will be transmitted to offspring, but when a speed horse gets speed he usually gets it often.

That SAILOR is transmitting his superior qualities has been demonstrated early by his first crop now racing at 2. SAILOR was not a "speed horse" in the common usage of the term, because he carried his extreme speed all the way from a half to 1¼ miles — going a half in :45⅕, 6 furlongs in 1:08⅘, 1¼ miles in 2:00⅗. He won two $100,000 added races within three weeks, one on a fast track, one on a sloppy track. He defeated champion sprinters at 6 furlongs, defeated the handicap stars at 1¼ miles.

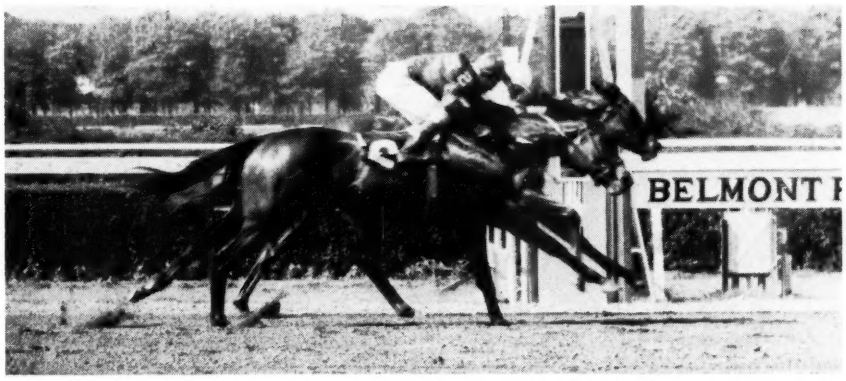

Bowl of Flowers Breaking Record June 20

In the National Stallion Stakes (filly division) above, Bowl of Flowers lost ground going around horses entering the stretch, but then she showed a burst of speed which caught the good Nashua filly, Shuette, at the wire. In winning her second straight race, Bowl of Flowers ran the 5½ furlongs in 1:04⅕, breaking a record which had stood at Belmont for 37 years and was set by an older horse carrying less weight.

Sailor's Vision Pushing Winner To Record Time in Fashion Stakes

In the Fashion Stakes at Aqueduct, Sailor's Vision set the pace with the quarter run in :22⅕, half in :45⅗, then finished second, as shown, to Apatontheback, by Olympia. However, the winner had to run the 5 furlongs in track record time of :58⅕ to edge out the SAILOR filly. Sailor's Vision has won two races, one by 7 lengths, the other by 2½ (defeating Apatontheback).

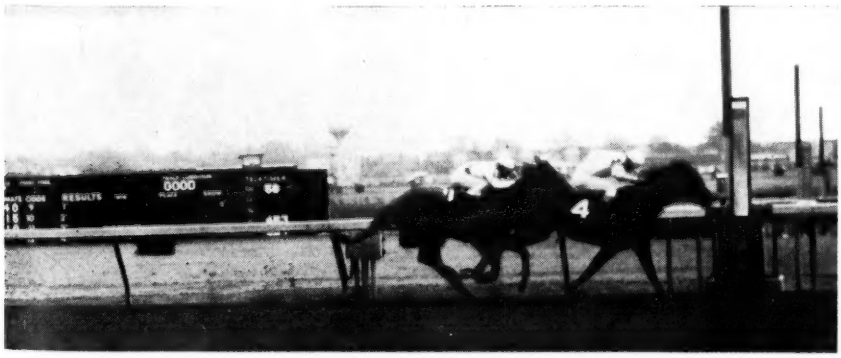

•

Sailor is the property of a syndicate, and stands at Darby Dan Farm.

DARBY DAN FARM

John W. Galbreath
Owner

Old Frankfort Pike
Lexington, Kentucky

Olin Gentry
Manager

Sailor, sire of the recent winner of the National Stallion Stakes in his first crop, is the sire of Mereworth's yearling filly out of Riant, by Roman. Riant won the Adirondack Handicap, placed in the Rancocas, Colleen, Schuylerville, Astarita Stakes, and is a half-sister to the brilliant speedster Woodchuck. Like every Mereworth yearling, this speedy looking filly is by an outstanding sire, out of a superior race mare, and from a top stakes family. Mereworth's Saratoga consignment tops them all for quality! Yearlings shown on the farm by appointment.

Wherever you see top racing . . .
you see the Mereworth-breds.

MEREWORTH FARM

LEXINGTON (PHONE 4-5663) KENTUCKY